Public Officers

of

Massachusetts

1957–58

Rat
Math.
Mass
BW
1957-58
B

M R

1957 - 1958

Public Officers

of the

COMMONWEALTH
of
MASSACHUSETTS

Prepared and printed under authority of Section 18 of Chapter 5 of the General Laws, as most recently amended by Chapter 811 of the Acts of 1950

by

IRVING N. HAYDEN
Clerk of the Senate

AND

LAWRENCE R. GROVE
Clerk of the House of Representatives

12

STATE LIBRARY OF MASSACHUSETTS

APR 8 1957

STATE HOUSE, BOSTON

Ref
Mon.
Mass.
Fw
1957-58
B

SENATORS

AND

REPRESENTATIVES

FROM

MASSACHUSETTS

IN THE

CONGRESS

OF THE

UNITED STATES

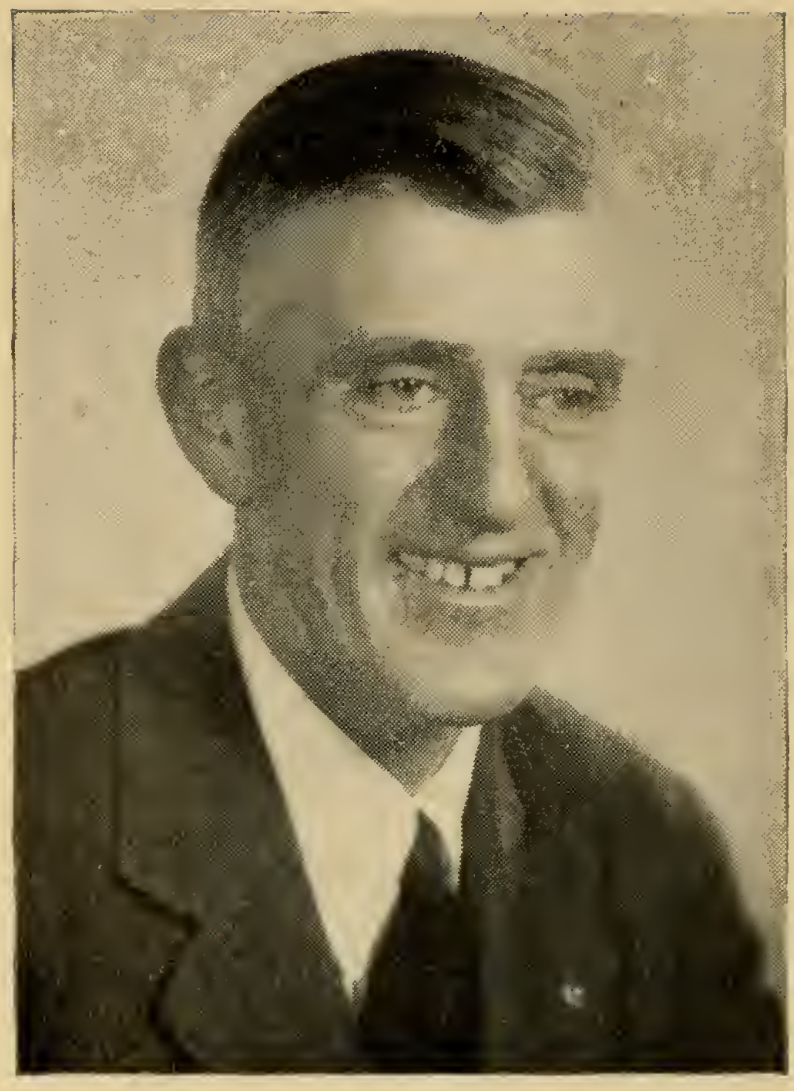

LEVERETT SALTONSTALL
Smith Street, Dover, Republican.

Born: Newton, Sept. 1, 1892.
Education: Noble & Greenough School '10, Harvard College A.B. '14, Harvard Law School LL.B. '17.
Profession: Lawyer.
Organizations: Masons, Elks, American Legion, Veterans of Foreign Wars, Ancient and Honorable Artillery.
Public office: Newton Board of Aldermen 1920–'22, Asst. District Attorney Middlesex County 1921–'22, Mass. House 1923–'36 (Speaker 1929–'36), Governor 1939–'44, United States Senate 1944–'48 (to fill vacancy), 1949–'60.

JOHN FITZGERALD KENNEDY

122 Bowdoin St., Boston, Democrat.

Born: Brookline, May 29, 1917.

Education: Harvard University, London School of Economics LL.D., Notre Dame University.

Organizations: Veterans of Foreign Wars, American Legion, AMVETS, D.A.V., Knights of Columbus.

Public office: Representative in Congress (80th to 82d) 1947–'52, United States Senate 1953–'58.

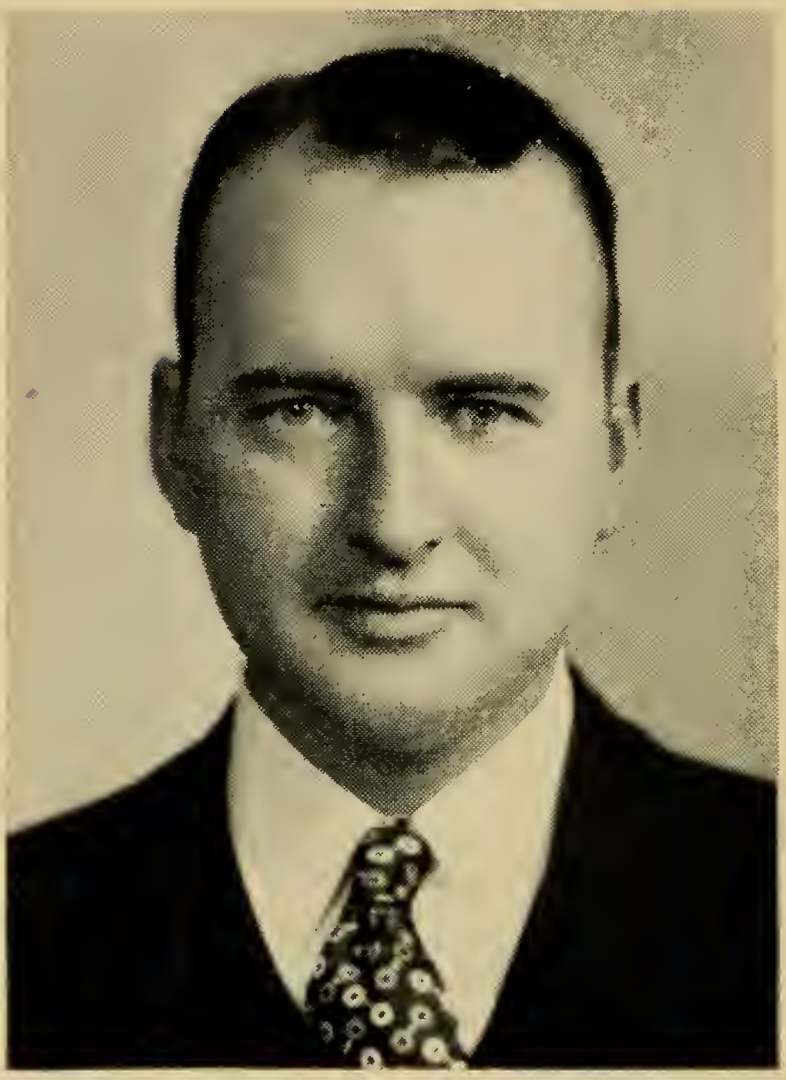

WILLIAM H. BATES

11 Buffum St., Salem, 6th District, Republican.

Born: Salem, April 26, 1917.

Education: Salem High School, Worcester Academy, Brown University, Harvard Graduate School of Business Administration.

Occupation: Government.

Organizations: American Legion, Veterans of Foreign Wars.

Public Office: Lt. Comdr. (Navy), Representative in Congress (81st) 1950 (to fill vacancy), (82d to 85th) 1951–'58.

EDWARD P. BOLAND

100 Mooreland St., Springfield, 2d District, Democrat.

Born: Springfield, Oct. 1, 1911.

Education: Classical High School, Bay Path Institute, Boston College Law School.

Public office: Mass. House 1935–'40, Hampden County Register of Deeds 1941–'52, Representative in Congress (83d to 85th) 1953–'58.

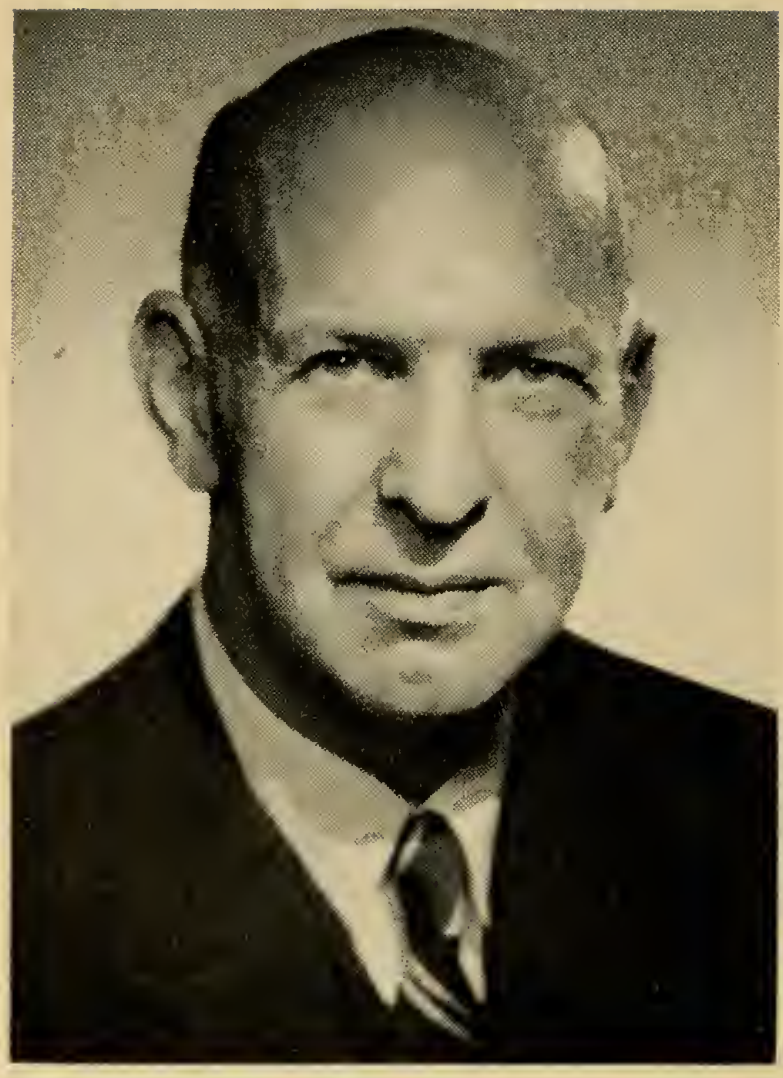

LAURENCE CURTIS

20 Charles St., Boston, 10th District, Republican.

Born: Boston, Sept. 3, 1893.

Education: Harvard College '16 A.B., Harvard Law School '21 LL.B.

Profession: Lawyer.

Organizations: Masons, Moose, Elks, D. A. V., A. L., Boston, Mass. and American Bar Assns., Ancient & Honorable Artillery Co.

Public office: Sec. to U. S. Sup. Court Justice Holmes 1920, Asst. U. S. Dist. Atty. 1923–'24, Boston City Council 1930–'33, Mass. House 1933–'36, Mass. Senate 1937–'42, State Treas. and Receiver-General 1947–'48, Representative in Congress (83d to 85th) 1953–'58.

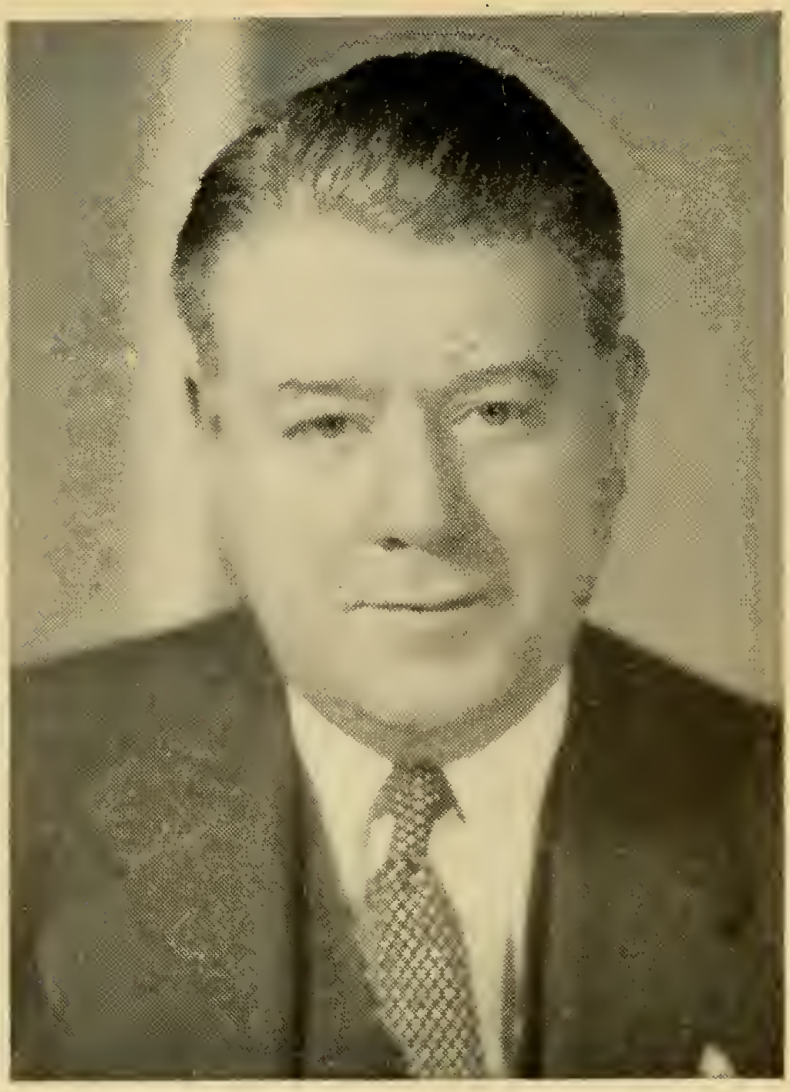

HAROLD D. DONOHUE

82 Forest St., Worcester, 4th District, Democrat.

Born: Worcester, June 18, 1901.
Education: Worcester schools, Northeastern School of Law.
Profession: Lawyer.
Organizations: Worcester County Bar Assn., Elks, Eagles, Knights of Columbus, Hibernians, Emmett Associates, American Legion, Wachusett Country Club.
Public office: Councilman, Alderman, President of Board of Aldermen, Acting Mayor of Worcester, Board of Trustees Worcester City Hospital and Belmont Hospital, Representative in Congress (80th to 85th) 1947–'58.

JOHN WALTER HESELTON

The Bars, Deerfield, 1st District, Republican.

Born: Gardiner, Me., March 17, 1900.

Education: Gardiner (Me.) public schools, Amherst College, Harvard Law School.

Profession: Lawyer.

Organizations: Franklin County and Mass. Selectmen's Associations, Delta Kappa Epsilon, Elks.

Public office: Selectman 1932–'35, District Attorney Northwestern District 1939–'44, Representative in Congress (79th to 85th) 1945–'58.

THOMAS J. LANE

92 Abbott St., Lawrence, 7th District, Democrat.

Born: Lawrence, July 6, 1898.

Education: Lawrence public schools, Suffolk University Law School LL.B. '25.

Profession: Lawyer.

Organizations: American Legion, Lawrence and Mass. Bar Associations.

Public office: Mass. House 1927–'38, Mass. Senate 1939–'41 (resigned to fill vacancy in Congress), Representative in Congress (77th to 85th) 1941–'58.

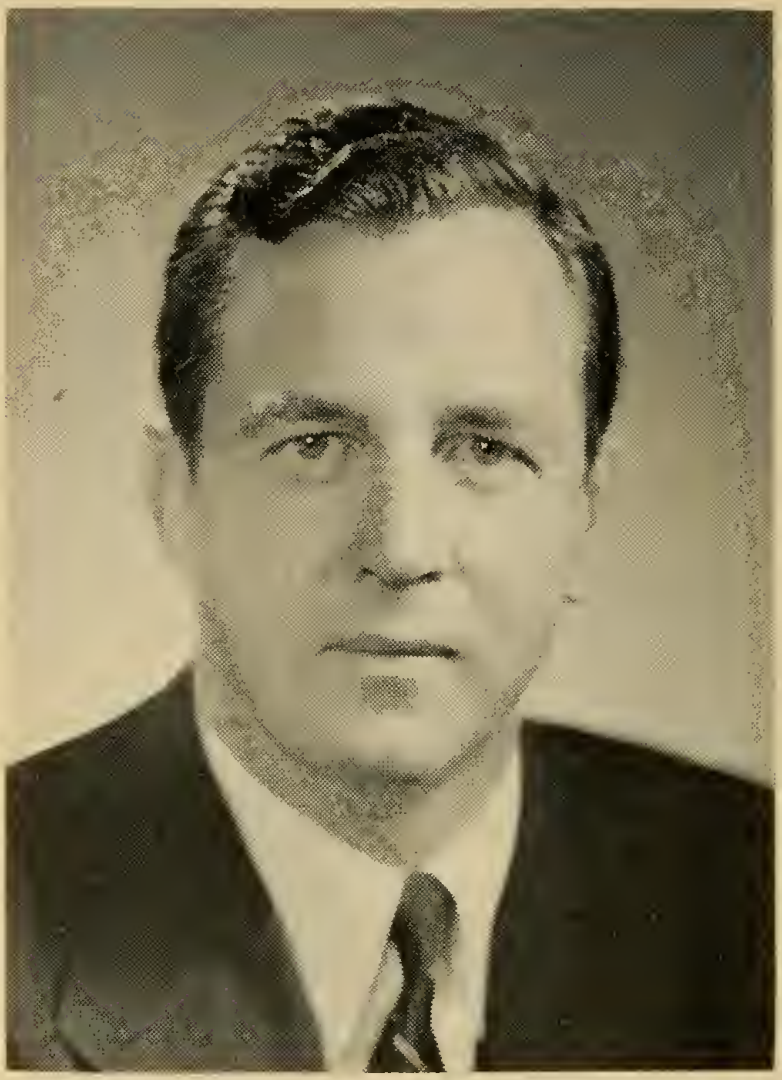

TORBERT HART MACDONALD

18 Stevens St., Malden, 8th District, Democrat.

Born: Boston, June 6, 1917.

Education: Malden public schools, Phillips Andover Academy, Harvard College, Harvard Law School.

Profession: Lawyer.

Organizations: Knights of Columbus, Elks, American Legion, Hibernians, Eagles, Commander Malden Post V.F.W.

Public office: Representative in Congress (84th and 85th) 1955–'58.

JOSEPH WILLIAM MARTIN, JR.
54 Grove St., North Attleborough, 14th District, Republican.

Born: North Attleborough, Nov. 3, 1884.

Education: North Attleborough public and high schools.

Business: Publisher.

Organizations: Elks, Grange, Moose.

Public office: Mass. House 1912–'14, Mass. Senate 1915–'17, Representative in Congress (69th to 85th) 1925–'58 (Republican Floor Leader 1939–'46, 1949–'52, 1955–'58, Speaker 1947–'48, 1953–'54).

JOHN W. McCORMACK

726 Columbia Rd., Boston (Uphams Corner), 12th District, Democrat.

Born: Boston (South), Dec. 21, 1891.

Education: Boston schools, Hon. LL.D. deg. Boston Univ., Holy Cross, Boston, Tufts, Villanova, Providence, Stonehill, Georgetown, Catholic, Staley, 1952 "Peace Medal" 3d Order of St. Francis.

Profession: Lawyer.

Organizations: Knights of Columbus, American Legion, Knights of Malta, 1st. cl.

Public office: Const. Conv. 1917–'18, Mass. House 1920–'22, Mass. Senate 1923–'26 (Democratic Floor Leader 1925–'26), Representative in Congress (70th to 85th) 1928–'58 (Majority Leader 1940–'46, 1949–'52, 1955–'58).

DONALD WILLIAM NICHOLSON

12 Highland Road, Wareham, 9th District, Republican.

Born: Wareham, Aug. 11, 1888.

Education: Public schools.

Occupation: Salesman.

Organizations: American Legion, Veterans of Foreign Wars, Elks, Masons, Odd Fellows.

Public office: Selectman, Assessor, School Committee, Public Welfare, Mass. House 1925–'26, Mass. Senate 1927–'47 (President 1947) (resigned to fill vacancy in Congress), Representative in Congress (80th to 85th) 1948–'58.

THOMAS P. O'NEILL, JR.
26 Russell St., Cambridge, 11th District, Democrat.

Born: Cambridge, Dec. 9, 1912.

Education: St. John's High School, Boston College.

Occupation: Insurance.

Organizations: Boston College Club, Knights of Columbus, Elks, Knights of St. Finbar.

Public office: Democratic Ward and City Committee 1936–'50, Democratic State Committeeman 1944–'52, Cambridge School Committee 1946–'47, Mass. House 1937–'52 (Speaker 1949–'52), Representative in Congress (83d to 85th) 1953–'58.

PHILIP JOSEPH PHILBIN

23 Berlin St., Clinton, 3d District, Democrat.

Born: Clinton, May 29, 1898.
Education: Harvard College, Columbia Law School.
Occupation: Lawyer, farmer and businessman.
Organizations: President Clinton Chamber of Commerce.
Public office: Personal representative for U. S. Senator David I. Walsh, Special Counsel Com. on Education and Labor, Referee U. S. Dept. of Labor, Advisory Board Mass. Un. Comp. Com., Chairman Clinton Finance Com., Representative in Congress (78th to 85th) 1943–'58.

EDITH NOURSE ROGERS

354 Andover St., Lowell. 5th District, Republican.

Born: Saco, Me., 1881.

Education: Rogers Hall School, Madam Julien's School (Paris, France), Hon. M.A. degrees from Tufts and Bates colleges and Lowell Textile Institute, Hon. LL.D. from Washington College of Law.

Organizations: Women's Overseas League, American Legion Auxiliary.

Public office: Personal representative in care of disabled veterans 1922, 1923, 1929, Presidential elector 1924, Representative in Congress (69th to 85th) 1925–'58.

RICHARD B. WIGGLESWORTH

203 Adams St., Milton, 13th District, Republican.

Born: Boston, April 25, 1891.

Education: Harvard College A.B. 1912, LL.B. 1916.

Profession: Lawyer.

Organizations: American and Mass. Bar Assns., American Legion, 40 and 8, Veterans of Foreign Wars, Military Orders World and Foreign Wars.

Public office: Representative in Congress (70th to 85th) 1928–'58.

THE EXECUTIVE DEPARTMENT

FOSTER FURCOLO

812 Longmeadow St., Longmeadow, Democrat.

Born: New Haven, Conn., July 29, 1911.

Education: Yale University '33, Yale Law School '36.

Profession: Lawyer.

Organizations: Lions, Knights of Columbus, Grange, American Legion, V. F. W., Mass. and Hampden County Bar Assns.

Public office: Representative in Congress (81st and 82d) 1949–'52, State Treasurer and Receiver-General 1952 (to fill vacancy)–'54, Governor 1957–'58.

ROBERT F. MURPHY

90 West Border Road, Malden, Democrat.

Born: Somerville, Jan. 24, 1899.

Education: Malden public schools, Dean Academy, Trinity College.

Occupation: Public relations counsellor.

Organizations: American Legion, Veterans of Foreign Wars, Knights of Columbus, Elks, Hibernians.

Public office: Mass. House 1943–'54 (Majority Leader 1949–'52, Minority Leader 1953–'54), Lieutenant Governor 1957–'58.

EDWARD JOSEPH CRONIN

13 Pinecrest Ave., Peabody, Democrat.

Born: Chelsea, Feb. 25, 1912.

Education: St. Rose Grammar School (Chelsea), Shurtleff Junior High, Chelsea High School, Northeastern University School of Law.

Profession: Lawyer.

Organizations: American Legion, V. F. W., AMVETS, Knights of Columbus, Hibernians, Elks, Y. M. C. A., Boston and Mass. Bar Assns., Fr. Jim Hennessy Mission Club, Northeastern University Alumni, Catholic Alumni Sodality, Mass. Chiefs of Police Assn.

Public office: Secretary of the Commonwealth 1949–'58.

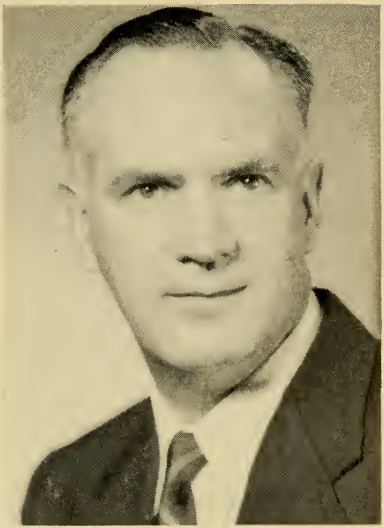

JOHN FRANCIS KENNEDY
2222 Washington St., Canton, Democrat.

Born: Boston (Roxbury), Aug. 1, 1905.

Education: So. Boston High School (nights).

Occupation: Supervisor.

Public office: State Treasurer and Receiver-General 1955–'58.

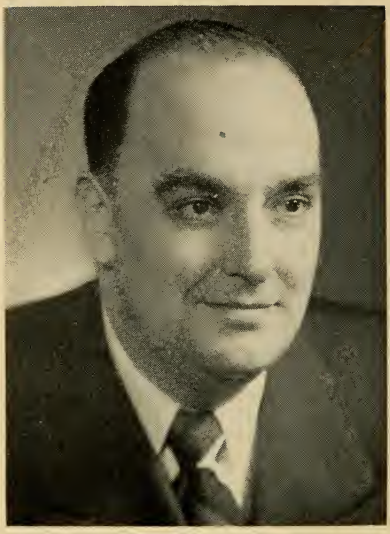

GEORGE FINGOLD

37 Lowell Road, Concord, Republican.

Born: Boston, Oct. 18, 1908.

Education: Malden public schools, Suffolk Law School.

Profession: Lawyer.

Organizations: B'nai B'rith, Masons, Shrine, Mass., U. S. Federal, Middlesex and Boston Bar Assns.

Public office: Asst. Attorney General, Asst. District Attorney, City Council, Attorney General 1953–'58.

THOMAS J. BUCKLEY
21 Pinckney St., Boston, Democrat.

Born: East Boston, Feb. 3, 1895.

Education: Boston public schools.

Occupation: Auditor of the Commonwealth.

Organizations: Past-National President, Association of State Auditors, Comptrollers and Treasurers.

Public office: State Auditor 1941–'58.

THE EXECUTIVE COUNCIL

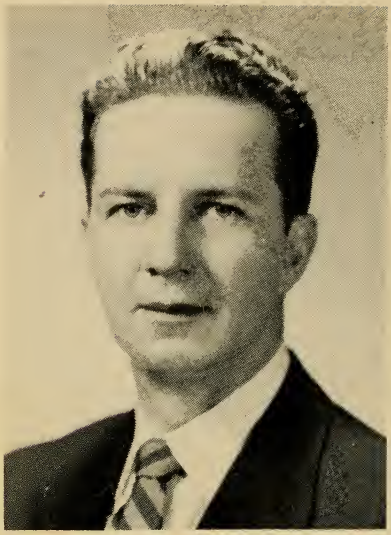

JOSEPH RAY CRIMMINS

31 Laurel St., Somerville, 6th District, Democrat.

Born: Cambridge, Nov. 10, 1921.

Education: Cambridge schools, Harvard University.

Business: Beverages, Real estate.

Organizations: Lions Club, Elks, P.C. American Legion, D. A. V.

Public office: Council 1957–'58.

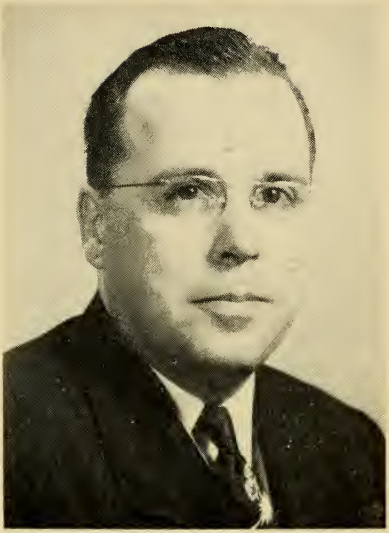

JOSEPH P. DUPONT

308 County St., New Bedford, 1st District, Democrat.

Born: Middletown, R. I., April 11, 1913.

Education: Taunton public schools, St. Charles College, Catonsville, Md., St. Michael's College, Winooski Park, Vt.

Occupation: Public accountant.

Organizations: Knights of Columbus, Elks, Moose, Red Men, Boy Scouts, Monte Pio Luso-American Club, Clube Republicano Portuguese, Holy Name Society.

Public office: Council 1957–'58.

MICHAEL JOSEPH FAVULLI

79 Upsala St., Worcester, 7th District, Democrat.

Born: Worcester, May 8, 1908.

Education: Holy Cross College, Clark University.

Occupation: Stocks and bonds.

Organizations: Sons of Italy, Elks, Unico Club, Lions, Loreto Men's Club, Italian-American Citizen's League, Moose, Holy Cross Clubs, East Side Improvement Club.

Public office: City council, Council 1957–'58.

CHARLES J. GABRIEL

179 Main St., Hingham, 2d District, Republican.

Born: Quincy, Jan. 14, 1910.

Education: Quincy public schools.

Occupation: Vice Pres. Suffolk Savings Bank (Boston).

Organizations: Bank Officers Assn. of Boston, Masons, Shrine, Elks, Quincy C. of C., Neighborhood Club (Quincy), Mass., Norfolk and Plymouth Cty. Republican Clubs, Hingham, Scituate Harbor and Metropolitan (Braintree) Yacht Clubs, Quincy & So. Shore Board of Realtors, Hingham Republican Town Com., So. Shore Hospital.

Public office: Council 1953–'58.

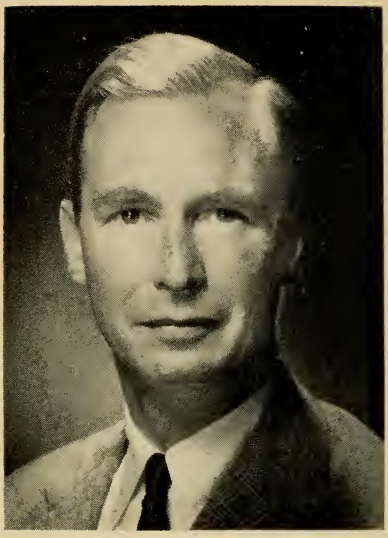

CHRISTIAN A. HERTER, JR.

481 Hammond St., Newton (Chestnut Hill), 3d District, Republican.

Born: Brooklyn, N. Y., Jan. 29, 1919.

Education: Harvard College B.S. (cum laude) '41, Harvard Law School LL.B. '48.

Profession: Lawyer.

Organizations: Boston, Mass. and American Bar Assns., Elks, American Legion, Disabled American Veterans, Veterans of Foreign Wars.

Public office: Mass. House 1951–'53, Admin. Asst. to Vice Pres. U. S. 1953–'54, Gen. Counsel For. Oper. Admin. 1954–'56, Council 1957–'58.

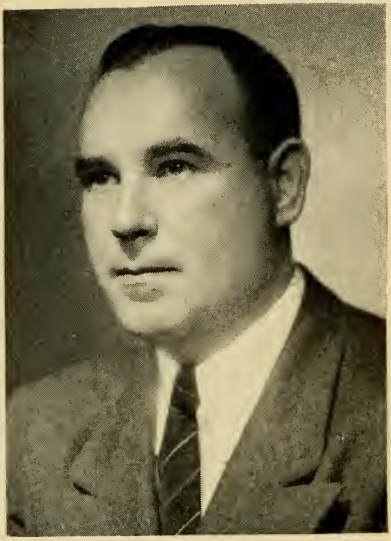

PATRICK J. McDONOUGH

16 Carruth St., Boston (Dorchester), 4th District, Democrat.

Born: South Boston, April 29, 1911.

Education: Public schools, tutored on law (3 yrs.).

Business: Merchandising.

Organizations: Knights of Columbus, South Boston Citizens' Association.

Public office: Democratic State Committee, Mass. House 1941–'46, Council 1947–'58.

AUGUSTUS GARDNER MEANS

County Road, Essex, 5th District, Republican.

Born: Beverly, June 8, 1925.

Education: University of Massachusetts, Cornell University.

Business: Lumber dealer.

Organizations: Northeastern Lumberman's Assn., Masons, Shrine, Essex Agricultural Society, Army and Navy Legion of Valor.

Public office: Selectman 1950–'53, Town moderator, Mass. House 1951–'54, Council Oct. 1955–'58.

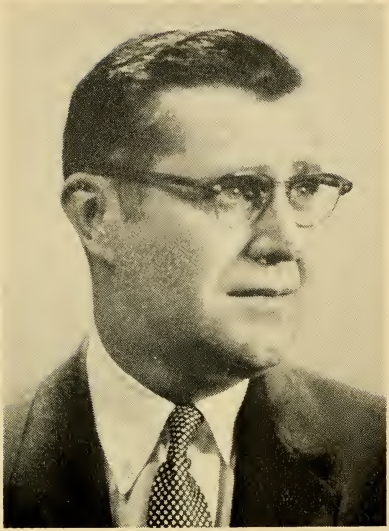

RAYMOND FRANCIS SULLIVAN

227 White Street, Springfield, 8th District, Democrat.

Born: Springfield, Aug. 8, 1908.

Education: Sacred Heart School, Cathedral High School.

Business: Retail grocer.

Organizations: Knights of Columbus, United Commercial Travelers, Hibernians, Eagles, National Retail Grocers Assn.

Public office: Alderman 1946–'57 (President and acting mayor 1945–'46, 1952–'53), Council 1957–'58.

THE

SENATE

OF THE

GENERAL COURT

OF

MASSACHUSETTS

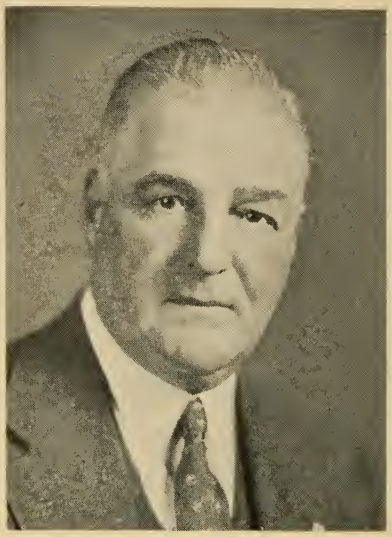

NEWLAND H. HOLMES

83 Webb St., Weymouth, Norfolk and Plymouth District, Republican, President of the Senate.

Born: Brockton, Aug. 30, 1891.

Education: High school '06.

Occupation: Deputy Sheriff.

Organizations: Knights Templar, Masons 33d Degree.

Public office: Mass. House 1925–'29, Mass. Senate 1929 (to fill vacancy)-'58 (Majority Floor Leader 1955–'56) (President 1957–'58).

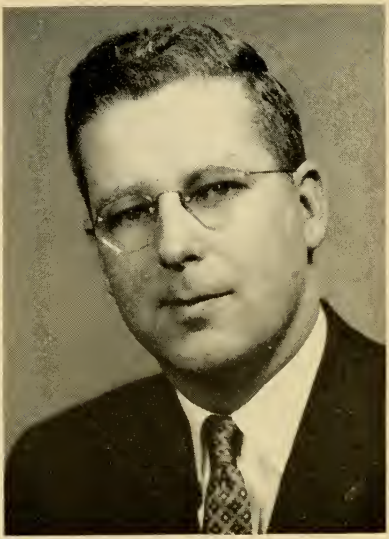

JOHN JOSEPH BEADES

278 Minot St., Boston (Dorchester), 7th Suffolk District, Democrat.

Born: Boston (Dorchester), June 8, 1916.

Education: Boston English High School, Suffolk University, Suffolk Law School.

Occupation: Investigator.

Organizations: Knights of Columbus, Elks, Holy Name Society, State, County and Municipal Employees, A. F. L., Roscommon Club, Disabled American Veterans, Scarlet & White Athletic Assn., Dorchester Citizens Assn., American Legion, AMVETS.

Public office: Boston City Council 1948–'51, Mass. House 1951–'54, Mass. Senate 1955–'58.

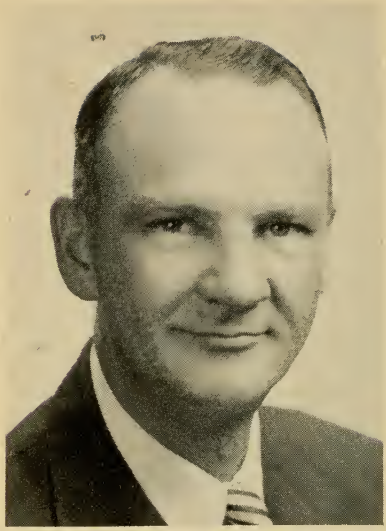

PAUL H. BENOIT

771 Lebanon Hill, Southbridge, Worcester and Hampden District, Democrat.

Born: Southbridge, Jan. 5, 1916.

Education: Notre Dame Parochial School, Mary E. Wells High School (Southbridge).

Occupation: Town employee.

Organizations: American Legion, Farm Bureau, League of Sacred Heart, Notre Dame Parish, Mass. Legislators Assn., Mass. and So. Worcester County Veterans Agents Assn., Democratic Town Committee.

Public office: Chair. Retirement Board, Chair. School Committee, Clerk Board of Selectmen, Sec. Planning Board, Mass. Senate 1955–'58.

PHILIP G. BOWKER

127 Jordan Rd., Brookline, Norfolk and Suffolk District, Republican.

Born: Brookline, April 17, 1899.

Education: Brookline High School, Stone School, Dartmouth College '23.

Occupation: N. E. Sales representative, The Auto. Voting Mach. Corp., Jamestown, N. Y.

Organizations: Masons, A. L., V. F. W., Elks, K. of P., Dartmouth Alumni Assn., Citizens Committee, Taxpayers Assn., Dartmouth Club, C. of C., Jr. C. of C., Kiwanis, Mass. Selectmen's Assn., Norfolk Cty. and Mass. Repub. Clubs, Mass. Legislators Assn.

Public office: Plan. Bd., Selectman, Town Moderator, Assoc. Com. Met. Dist. Com., Mass. House 1933–'40, Mass. Senate 1947–'58.

OTTO F. BURKHARDT

26 First St., Westfield, Hampden, Hampshire and Berkshire District, Republican.

Born: Holyoke, Jan. 17, 1902.

Education: Holyoke public schools.

Occupation: Foreman and dog breeder.

Organizations: United Commercial Travelers, Elks.

Public office: Holyoke board of aldermen, Westfield councillor-at-large, Mass. Senate, 1957–'58.

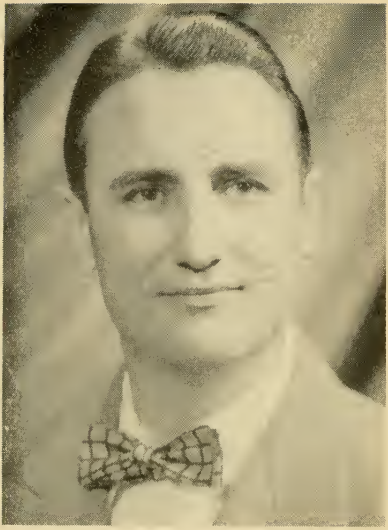

HAROLD WILSON CANAVAN

53 Lancaster Ave., Revere, 1st Suffolk District, Democrat.

Born: Boston, May 13, 1915.

Education: Revere public schools, Boston University College of Business Administration, Boston University School of Law LL.B. 1939.

Profession: Lawyer.

Organizations: Boston University School of Law Executive Committee, American Legion, Kiwanis.

Public office: City Council 1941–'42, 1948–'50, Mass. House 1949–'56, Mass. Senate 1957–58.

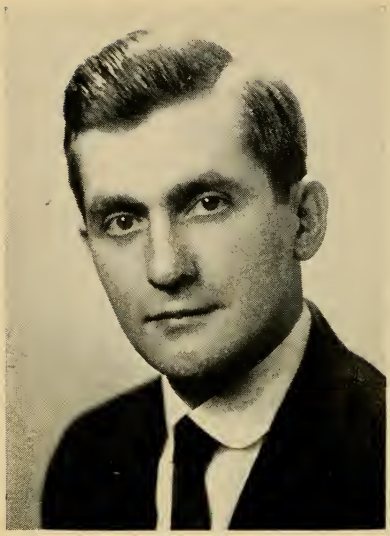

SILVIO O. CONTE

342 Dalton Ave., Pittsfield, Berkshire District, Republican.

Born: Pittsfield, Nov. 9, 1921.

Education: Pittsfield schools, Boston College, Boston College Law School.

Profession: Lawyer.

Organizations: American Legion, Elks, Eagles, Royal Arcanum, Director Pittsfield Girls' Club, Hillcrest Hospital, Mass. Republican Club.

Public office: Mass. Senate 1951–'58.

JAMES J. CORBETT

55 Stone Ave., Somerville, 3d Middlesex District, Democrat.

Born: Somerville, Nov. 27, 1896.

Education: Charles G. Pope Grammar School, Somerville Latin High School.

Occupation: Water commissioner, U. S. Govt. (Terminal leave).

Organizations: A. L., 40 & 8, Elks, Hibernians, Irish National Foresters, K. of C., Robert Emmett Celtic Benovelent Soc., C. of C., West Side A. A., Soc. of Undivided Ireland, Irish American Club of Malden.

Public office: Street Commissioner 1938–'44, Water Commissioner 1954–'55, Mass. Sênate 1949–'58.

LESLIE BRADLEY CUTLER

1010 South St., Needham, 2d Norfolk District, Republican.

Born: Boston, March 24, 1890.

Education: Boston schools, Radcliffe College, Mass. Institute of Technology Dept. Biology and Public Health.

Organizations: Women's Republican Club of Mass., Norfolk County Republican Club, Eastern Star, Boston Business and Professional Womens Club.

Public office: Selectman 1924–'26 (Chairman 1 term), Board of Health 1927–'57 (Chairman 9 yrs., Secretary 4 yrs.), Mass. House 1939–'48, Mass. Senate 1949–'58.

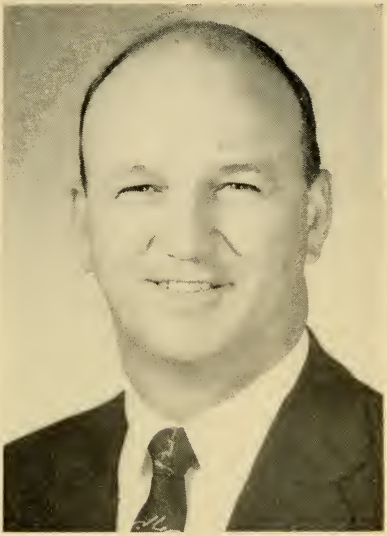

EDWARD JOSEPH DeSAULNIER, JR.
66 Hornbeam Hill Rd., Chelmsford, 1st Middlesex District, Republican.

Born: Lowell, Jan. 8, 1921.

Education: Chelmsford public schools, Holy Cross A.B. 1942, Boston University Law School LL.B. 1948.

Profession: Lawyer.

Organizations: United States Marine Corps Reserve, American Legion, Veterans of Foreign Wars, Marine Corps League.

Public office: Town Counsel 1948–'52, Town Moderator 1954, Mass. House 1949–'56, Mass. Senate 1957–'58.

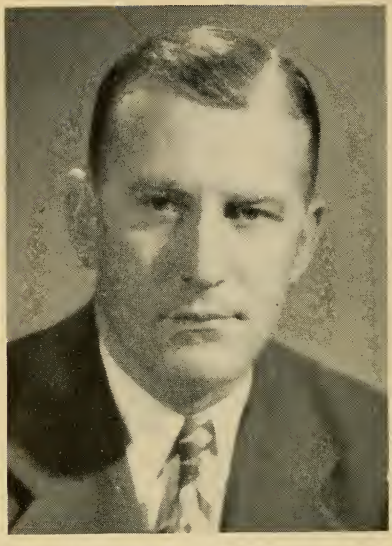

MAURICE A. DONAHUE

140 Pine St., Holyoke, 2d Hampden District, Democrat.

Born: Holyoke, Sept. 21, 1918.

Education: St. Jerome's Schools (Holyoke,) Holy Cross College A.B., Springfield College M.Ed., Harvard Graduate School of Public Administration.

Profession: School teacher.

Organizations: Knights of Columbus, Holy Name Society, Elks, Eagles, Hibernians, AMVETS, A. L., Mass. Leg. Assn., 4th Deg. K. C., Hampden County Selectman's Assn.

Public office: Mass. House 1949–'50, Mass. Senate 1951–'58.

CHARLES E. FERGUSON

1634 Massachusetts Ave., Lexington, 7th Middlesex District, Republican.

Born: Roxbury, Jan. 30, 1894.

Education: Boston public schools.

Business: Banker.

Organizations: Masons, Grange, Chamber of Commerce.

Public office: Town Moderator, Boards of Assessors, Selectmen and Appeals, Mass. House 1941–'56, Mass. Senate 1957–'58.

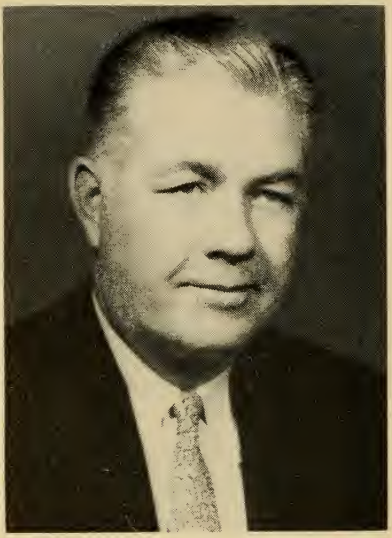

WILLIAM DANIEL FLEMING

56 Henshaw St., Worcester, 1st Worcester District, Democrat.

Born: Worcester, April 14, 1907.

Education: Sacred Heart Academy, Holy Cross College.

Occupation: Insurance broker.

Organizations: Elks, Emmett Associates, Commercial Travelers, Knights of Columbus, Hibernians, Lions.

Public office: Mass. House 1937–'46, Mass. Senate 1947–'58.

MARY L. FONSECA

102 Webster St., Fall River, 2d Bristol District, Democrat.

Born: Fall River, March 30, 1915.

Education: B. M. C. Durfee High School, '32.

Occupation: Secretary.

Organizations: Social Workers Club, Catholic Women's Club, Samuel Watson P. T. A., Emblem Club, Mass. Assn. of School Committees, P. A. C. L. of Mass.

Public office: Fall River School Committee 1945–'53 (vice-chairman 1952–'53), Mass. Senate 1953–'58.

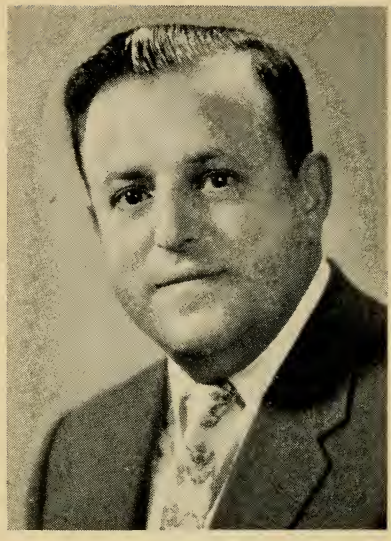

A. FRANK FOSTER

11 Wolcott St., Boston (Dorchester), 6th Suffolk District, Democrat.

Born: Boston, Feb. 8, 1910.

Education: High School of Commerce, Northeastern University Law School.

Profession: Lawyer.

Organizations: Knights of Pythias, I.O.O.F., Masons, Elks, American Legion, Veterans of Foreign Wars, Jewish War Veterans, Disabled American Veterans.

Public office: City Council 1942–'43, Mass. Senate 1957–'58.

DONALD LINWOOD GIBBS

37 Claremont St., Newton, Middlesex and Suffolk District, Republican.

Born: Boston (Dorchester), Aug. 7, 1904.

Education: Newton public schools, Saint Lukes, Wayne, Pa., Bryant & Stratton Business School.

Business: Wholesale paper distributor.

Organizations: New England Paper Merchants Assn., Boston Paper Trade Assn., Republican City Committee (former chairman), Newton Republican Club, Masons, Skating Club of Boston, Photographic Society of America, Boston Camera Club.

Public office: Alderman 1941–'49, Finance Committee (chairman) 1948–'49, Mass. House 1953–'56, Mass. Senate 1957–'58.

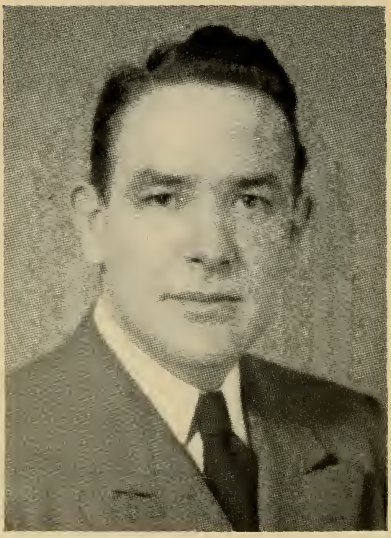

JOSEPH FRANCIS GIBNEY

119 Thompson Rd., Webster, 4th Worcester District, Democrat.

Born: West Thompson, Conn., Jan. 9, 1911.

Education: St. Louis High School (Webster), University of Arkansas.

Business: Real estate and insurance broker.

Organizations: American Legion, Disabled American Veterans, Eagles, Elks, Knights of Columbus, Sons of Italy, Mass. Selectmen's Association.

Public office: Selectman of Webster 3 terms, Mass. Senate 1949–'52, 1955–'58.

PHILIP A. GRAHAM

293 Bridge St., Hamilton, 3rd Essex District, Republican.

Born: Lynn, May 21, 1910.

Education: Lynn and Swampscott public schools, Boston University.

Occupation: Farmer.

Organizations: American Legion, Grange, Masons, Moose.

Public office: Swampscott School Committee, Mass. Senate 1951–'58.

WILLIAM E. HAYS

455 Lexington St., Waltham, 5th Middlesex District, Republican.

Born: Emmitsburg, Md., Nov. 28, 1903.

Education: Lafayette College A.B. 1926, Harvard Law School LL.B. 1929.

Profession: Lawyer.

Organizations: Masons, Boston Bar Assn.

Public office: City Council 1940–'42, City Solicitor 1952, Mass. House 1943–'56, Mass. Senate 1957–'58.

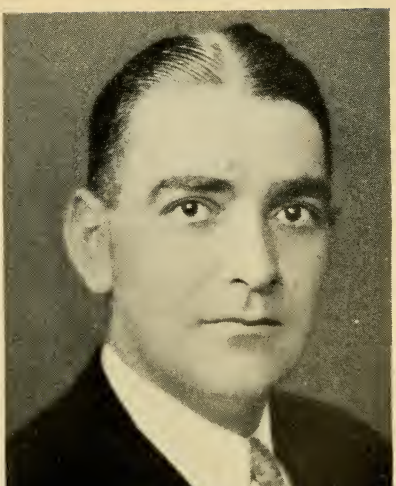

CHARLES W. HEDGES

304 Beale St., Quincy (Wollaston), 1st Norfolk District, Republican.

Born: Westfield, March 27, 1901.
Education: Quincy High School, Dean Academy, Syracuse University.
Occupation: Commercial reporting.
Organizations: American Legion, Veterans of Foreign Wars, AMVETS, D. A. V., Masons, Air National Guard, U. C. T., Military Order of Purple Heart (State judge advocate).
Public office: City Council (4 years), delegate 5 national Republican conventions, Mass. House 1933–'42, 1947–'50, Mass. Senate 1951–'58.

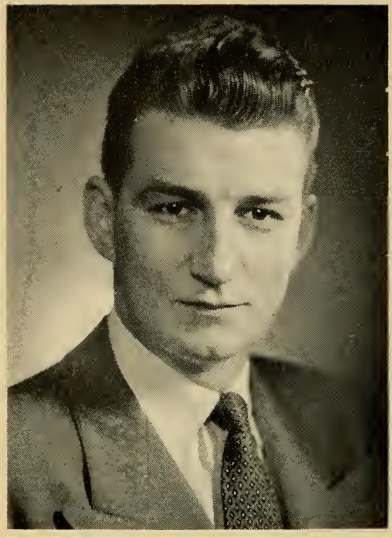

JAMES WILLIAM HENNIGAN, JR.
24 Bowditch Rd., Boston (Jamaica Plain), 5th Suffolk District, Democrat.

Born: Boston, March 17, 1927.

Education: Boston English High School, Babson Institute.

Occupation: Insurance broker.

Organizations: Holy Name Society, American Legion, Knights of Columbus, Veterans of Foreign Wars.

Public office: Mass. House 1953–'54, Mass. Senate 1955–'58.

CHARLES V. HOGAN

36 Baltimore St., Lynn, 1st Essex District, Democrat.

Born: Lynn, April 12, 1897.

Education: Suffolk University Law School '21.

Profession: Lawyer.

Public office: Mass. House 1935–'40, Mass. Senate 1941–'58.

WARREN SHERMAN KEITH

429 Copeland St., Brockton, Plymouth District, Republican.

Born: Brockton, June 12, 1892.

Education: Brockton High School, N. E. Conservatory of Music.

Business: Independent oil jobber.

Organizations: Commercial Club, Kiwanis, Founders of the American Legion, 81st Div. (Wildcat) Veterans, Retired Officers Assn., National Guard Assn., Masons, Middlesex Club, Mass. and Plymouth County Republican clubs.

Public office: Councillor at large 4 years (President 2 years), Mass. Senate 1957–'58.

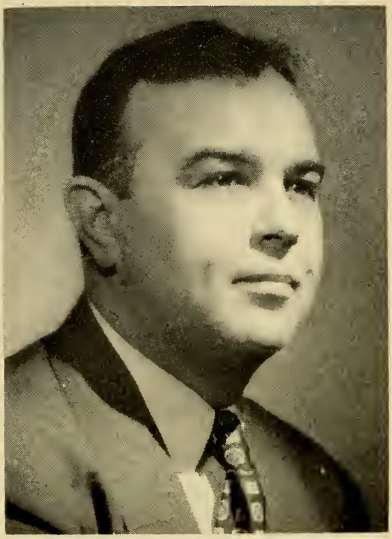

FRED IRVIN LAMSON

36 Dodge St., Malden, 4th Middlesex District, Republican.

Born: Stonington, Me., Dec. 11, 1910.

Education: Everett High School.

Business: Paint and wallpaper merchant.

Organizations: Mass. Mayors' Assn., Odd Fellows, Elks, Eagles, Knights of Pythias, Grange, Kiwanis.

Public office: Councilman 1940–'41, Alderman 1942–'43, Mass. House 1945–'48, Mayor 1948–'57, Mass. Senate 1953–'58.

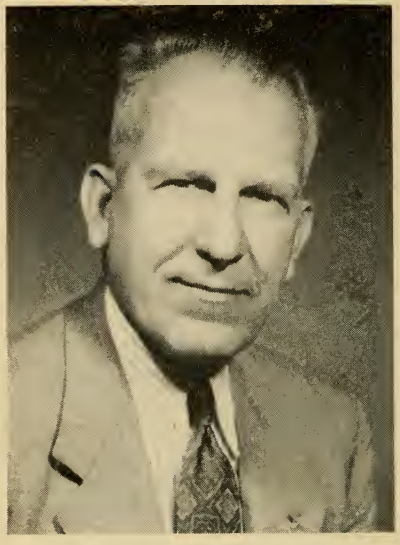

HAROLD R. LUNDGREN

48 Gifford Drive, Worcester, 2d Worcester District, Republican.

Born: Mt. Jewett, Pa., May 22, 1894.

Education: Mt. Jewett (Pa.) and Everett (Mass.) high schools, Augustana College (Rock Island, Ill.), Y. M. C. A. College (Lake Geneva, Wis.), Yale University Law School.

Occupation: Insurance agent and broker.

Organizations: Worcester County and Mass. Republican Clubs, John Ericsson Republican Club, Alpha Chi Rho Frat., Mass. Legislators Assn., National Probation and Parole Assn.

Public office: City Council 1934–'37, Sec. Worcester Parks & Recreation Com. 1938–'46, Mass. State Parole Board 1944–'52, Mass. Senate 1939–'44, 1953–'58.

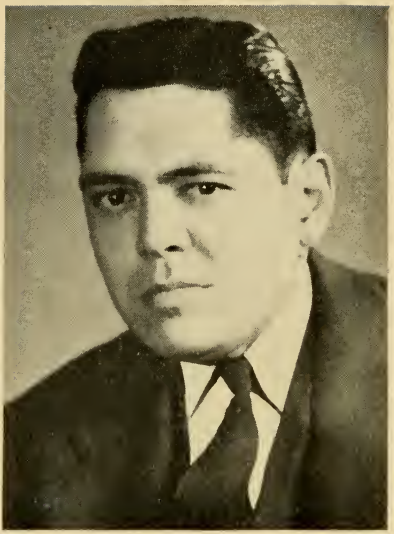

RALPH COLLINS MAHAR

63 Congress St., Orange, Franklin and Hampshire District, Republican.

Born: Orange, Jan. 4, 1912.

Education: Orange public schools, Tufts College, School of Liberal Arts, B.S. History and Government 1934, Northeastern University School of Law.

Profession: Lawyer.

Organizations: Republican Club of Mass., Grange, Middlesex Club, Mass. Bar Assn.

Public office: Mass. House 1937–'44, Mass. Senate 1945–'58.

CHARLES SUMNER MARSTON, 3rd

309 East Broadway, Haverhill, 4th Essex District, Republican.

Born: Haverhill, June 16, 1921.

Education: Haverhill public schools, Hebron Academy, Tilton Junior College, Norwich University, Bentley School of Accounting and Finance.

Business: Athletic shoe manufacturer and insurance broker.

Organizations: Elks, American Legion, Veterans of Foreign Wars, Disabled American Veterans, Rotary, Masons, Shrine, Franco-American Legion, Grange.

Public office: Mass. House 1951–'56, Mass. Senate 1957–'58.

FRANCIS X. McCANN

19 Hutchinson St., Cambridge, 2d Middlesex District, Democrat.

Born: Port Glasgow, Scotland, Sept. 2, 1912.

Education: St. Francis de Sales School (Roxbury), Cambridge Evening High School.

Occupation: Ground employee, United Air Lines.

Organizations: St. Peter's Holy Name Soc., Knights of Columbus, American Legion, Veterans of Foreign Wars, AMVETS, Eagles, Int. Assn. of Machinists.

Public office: Mass. Senate 1955–'58.

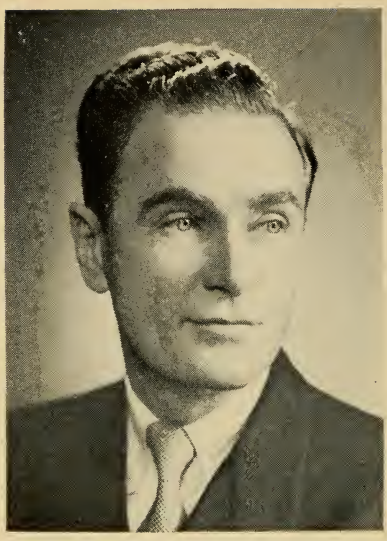

FREDERICK T. McDERMOTT

112 Wyman St., Medford, 6th Middlesex District, Democrat.

Born: Somerville, Nov. 20, 1906.

Education: Medford High School.

Occupation: Owner Electrical Appliance Business.

Organizations: American Legion, Elks, Moose, Medford Historical Society.

Public office: Chairman School Committee, Alderman, Mayor, City Council, Mass. House 1935–'36, Mass. Senate 1955–'58.

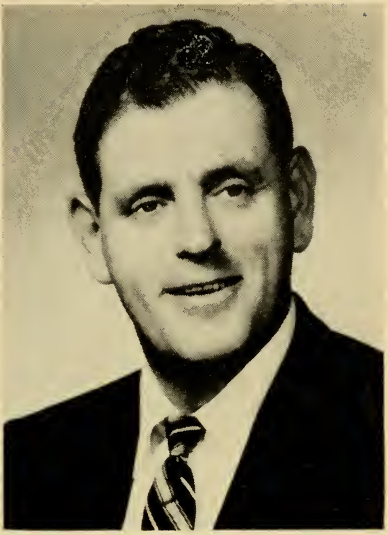

ARTHUR JOSEPH MULLEN

325 Sconticut Neck Rd., Fairhaven, 3d Bristol District, Democrat.

Born: Taftville, Conn., July 20, 1922.

Education: Sacred Hearts (Taftville, Conn.), Norwich Free Academy (Norwich, Conn.), Palmer College of Chiropractic (Davenport, Iowa).

Profession: Chiropractor.

Organizations: Disabled American Veterans, Veterans of Foreign Wars, American Legion, Knights of Columbus, Elks, Moose.

Public office: Civil Defense Director, Mass. Senate 1957–'58.

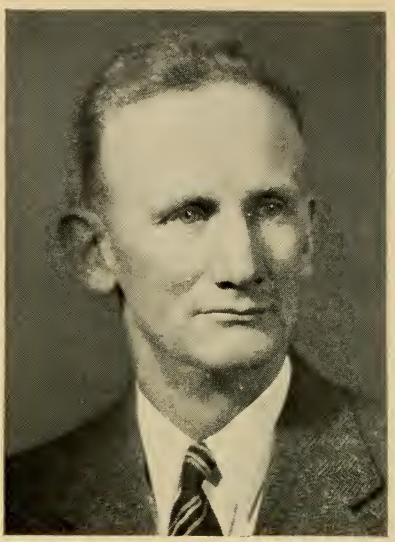

CHARLES WILLIAM OLSON

West Union St., Ashland, Middlesex and Norfolk District, Republican.

Born: St. Paul, Minn., Aug. 24, 1889.

Education: Rockport and Gloucester public schools, New Bedford Textile School.

Business: Residential builder.

Organizations: Elks, Masons, Mass. Police Chiefs Assn., Selectmen's Assn., Sportsmen's Assn., A. F. of L., Veteran Boxers Assn., Mass. Legislators Assn., Dir. Am. Shore and Beach Preservation Assn., N. E. Mobile Homes Assn., Sandy Bay Yacht Club.

Public office: Chief of Police, Selectman, Mass. House 1935–'40, Mass. Senate 1941–'58.

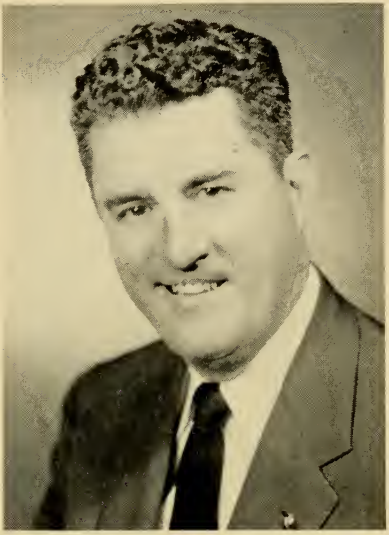

JOHN FRANCIS PARKER

429 Cohannet St., Taunton, 1st Bristol District, Republican.

Born: Boston (Dorchester), May 29, 1907.

Education: Taunton public schools.

Occupation: Newspaper compositor.

Organizations: Elks, Eagles, Knights of Columbus, Kiwanis.

Public office: School Board (9 years), Mayor (7 years), Mass. Senate 1953–'58.

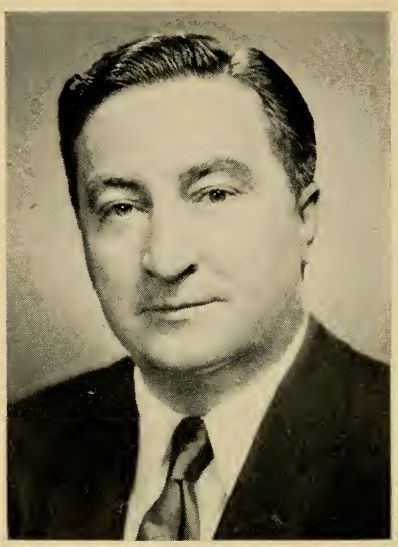

JOHN E. POWERS

158 M St., Boston (South Boston), 4th Suffolk District, Democrat.

Born: South Boston, Nov. 1, 1910.

Education: Boston English and South Boston High schools, Young Men's Evening School.

Occupation: Supervisor of Supplies.

Organizations: Knights of Columbus, Municipal Clerks' Assn., So. Boston Citizens Assn., So. Boston and Columbia Yacht Clubs, Mass. Bay Yacht Clubs Assn., Mass. Legislators Assn., American Soc. for Public Administration.

Public office: Mass. House 1939–'46 (Asst. Democratic Floor Leader 1941–'42), Mass. Senate 1947–'58 (Democratic Floor Leader 1949, 1951–'58).

ELIZABETH ANN STANTON

102 Cedar St., Fitchburg, 3d Worcester District, Democrat.

Born: Fitchburg, May 27, 1909.

Education: Fitchburg High School, Fitchburg State Teachers College B. S. E. in Ed.

Occupation: Public school teacher.

Organizations: Daughters of Isabella, V. of F. W. Aux., A. L. Aux., U. S. W. V. Aux., AMVETS Aux., Alumni Assn. of Fitchburg State Teachers College, Business and Professional Women's Club.

Public office: Democratic National Committeewoman 1956–'60, Mass. Senate 1953–'58.

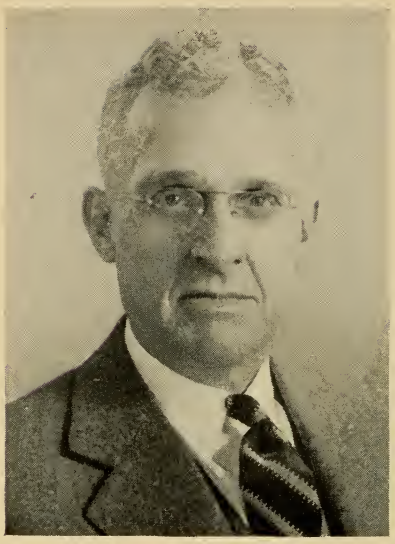

EDWARD C. STONE

P. O. Box H, (Osterville) Barnstable, Cape and Plymouth District, Republican.

Born: Lexington, June 29, 1878.

Education: Public schools of Lexington, Boston University Law School.

Profession: Lawyer.

Organizations: American, Boston, Barnstable County and Plymouth County Bar Assns.

Public office: Selectman and Town Moderator of Lexington, Mass. House 1903–'04, Mass. Senate 1948 (to fill vacancy)–'58.

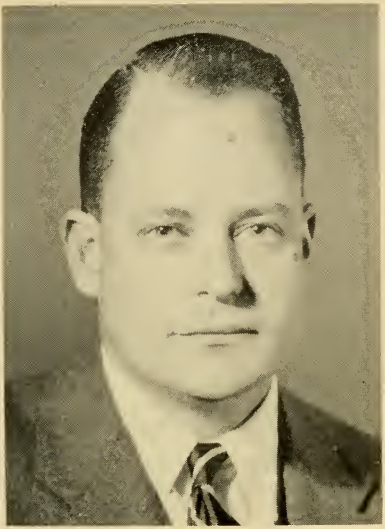

HERBERT S. TUCKERMAN

413 Hale St., Beverly, 2d Essex District, Republican.

Born: Boston, May 2, 1921.

Education: Harvard University.

Occupation: Insurance agent.

Organizations: Masons, American Legion, Elks, State Club, Ancient & Honorable Artillery, Mass. Republican Club, Middlesex Club.

Public office: Mass. House 1953–'56, delegate national Republican convention 1956, Mass. Senate 1957–'58.

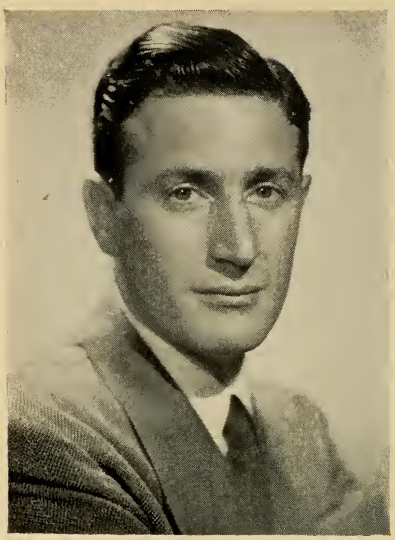

MARIO UMANA

153 Cottage St., Boston (East Boston), 2d Suffolk District, Democrat.

Born: Boston (East Boston), May 5, 1914.

Education: East Boston High School, Harvard College, Harvard Law School.

Profession: Lawyer.

Organizations: American Legion, Veterans of Foreign Wars, AMVETS, Knights of Columbus, Boston Bar Assn.

Public office: Mass. House 1949–'52, Mass. Senate 1953–'58.

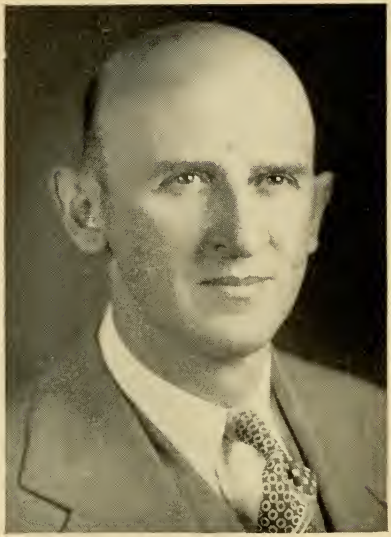

WILLIAM X. WALL

179 Spruce St., Lawrence, 5th Essex District, Republican.

Born: South Framingham, July 1, 1904.

Education: Lawrence public schools, Suffolk University, Suffolk Law School LL.B. 1941.

Occupation: Law clerk.

Organizations: Knights of Columbus, North Andover Rod and Gun Club, Coast Guard League, New England Amateur Athletic Union, Hendrick Club.

Public office: Delegate to Democratic State Pre-Primary Convention 1936, Mass. House 1943–'56, Mass. Senate 1957–'58.

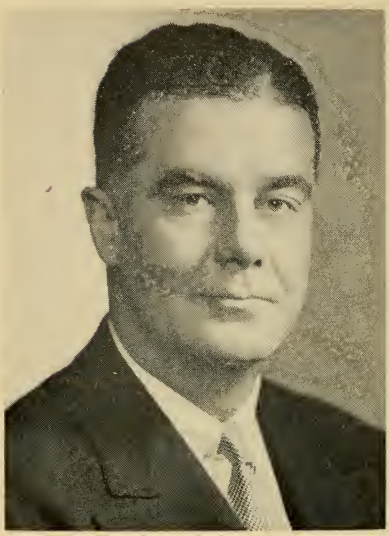

JOHN ELIOT YERXA

81 Beacon St., Boston, 3d Suffolk District, Republican.

Born: Boston, April 23, 1904.

Education: Noble & Greenough Preparatory School, Berkshire School, Harvard College A.B. 1926.

Business: Trustee.

Organizations: Mass. and Suffolk County Republican Clubs, Chamber of Commerce, American Legion, Military Order of World Wars.

Public office: City Council 1948–'51, Mass. House 1953–'56, Mass. Senate 1957–'58.

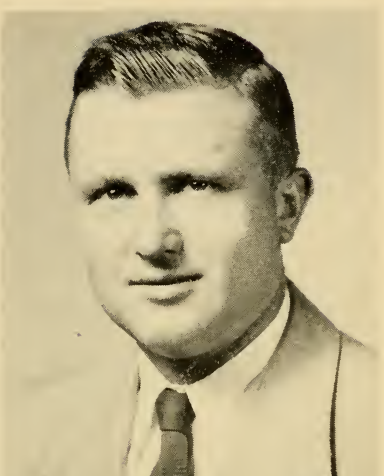

STANLEY JOHN ZAROD

537 Main St., Springfield (Indian Orchard), 1st Hampden District, Democrat.

Born: Springfield (Indian Orchard), April 11, 1922.

Education: Springfield schools, Technical High, Wilbraham Academy, Dartmouth College.

Organizations: American Legion, Veterans of Foreign Wars, Knights of Columbus, Polish Citizens Club, "100" Club, Polish American Veterans, North End Improvement League, Moose, Elks, Koszciuszko Z.N.P., Chamber of Commerce.

Public office: City council 1949–'57 (President 1956), Mass. Senate 1957–'58.

THE

HOUSE OF REPRESENTATIVES

OF THE

GENERAL COURT

OF

MASSACHUSETTS

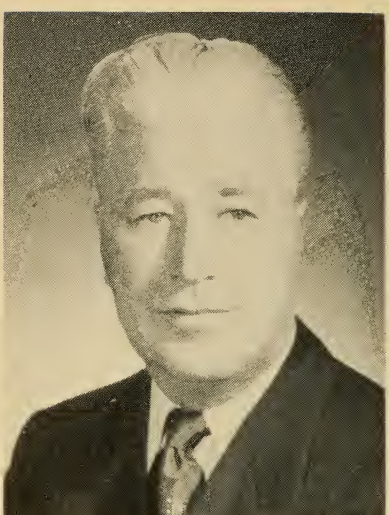

MICHAEL FRANCIS SKERRY

110 Sheridan Ave., Medford, 27th Middlesex District, Democrat, Speaker of the House.

Born: Medford, Jan. 3, 1909.

Education: Immaculate Conception and Medford high schools.

Occupation: Salesman.

Organizations: Knights of Columbus.

Public office: Democratic Ward and City Committee 1937–'60, Board of Aldermen 1938–'41, Mass. House 1941–'58, Speaker of the House 1955–'58.

HARRY BENJAMIN ALBRO

Main St., Harwich, 2nd Barnstable District, Republican.

Born: Natick, R. I., Jan. 21, 1887.

Education: University of Rhode Island 1911.

Occupation: Veterans agent, (retired newspaper publisher).

Organizations: American Legion, Red Men, Masons, Odd Fellows, Veterans of Foreign Wars, Kiwanis.

Public office: Selectman 1919–'24, National Republican Convention (delegate) 1948, Mass. House 1925–'28, 1957–'58.

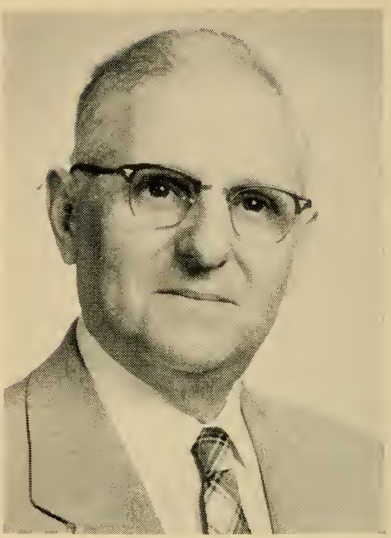

LEONARD H. AMOROSO

257 Bacon St., Natick, 6th Middlesex District, Republican.

Born: Boston (Allston), Feb. 14, 1897.

Education: Natick public schools, Northeastern University (evening school).

Occupation: Engineer.

Organizations: Town Employees Assn., Natick Co-operative, Inc. (director), Masons, Elks, Mass. Republican Club, Republican Town Committee.

Public office: Town meeting member (3 yrs.), Commissioner of Public Works (5 yrs.) (chairman 1 term), Mass. House 1955–'58.

WALTER T. ANDERSON

4 Becket Rd., Belmont, 23rd Middlesex District, Republican.

Born: Minneapolis, Minn., Jan. 6, 1891.

Education: Minneapolis public schools.

Occupation: Retired.

Organizations: American Legion, Masons.

Public office: Mass. House 1955–'58.

CHARLES H. ANTHONY

136 Colby St., Haverhill, 3rd Essex District, Republican.

Born: Athol, July 6, 1893.

Education: Orange High School, Becker Business College.

Occupation: Salesman.

Organizations: Masons, Knights Templars, 210 Shoe Associates.

Public office: Mass. House 1951–'58.

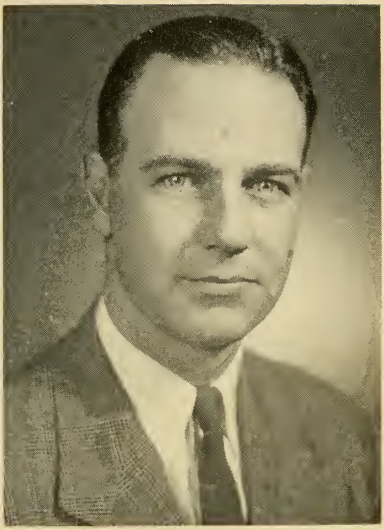

ERNEST W. APRIL

13 Savoy Rd., Salem, 14th Essex District, Republican.

Born: Salem, Jan. 15, 1915.

Education: Salem High School, Phillips Exeter Academy, Dartmouth College, Harvard Graduate School of Education.

Profession: Teacher.

Organizations: Salem Chamber of Commerce, Holy Name Society, Klondike Club, North Shore Dartmouth Club, American Legion.

Public office: City Councillor, School Committee, Mass. House 1953–'58.

JOHN A. ARMSTRONG

14 Nelson St., Plymouth, 1st Plymouth District, Republican.

Born: Glasgow, Scotland, June 12, 1901.

Education: Plymouth High School.

Occupation: News reporter and photographer.

Organizations: Old Colony Club (Plymouth), Masons, Plymouth Country Club, Scots' Charitable Society.

Public office: Selectman (6 terms), Mass. House 1943–'58.

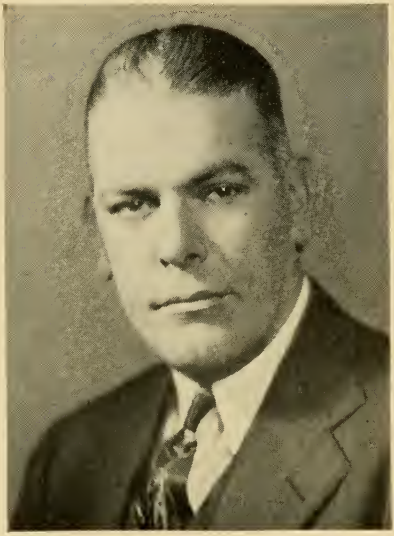

CHARLES J. ARTESANI

37 Coolidge Rd., Boston (Allston), 21st Suffolk District (Ward 22), Democrat.

Born: Boston (Allston), July 30, 1911.

Education: Brighton High School, Boston College, Harvard Law School.

Profession: Lawyer.

Organizations: Knights of Columbus, Harvard Law School Assn., Mass., Boston and Federal Bar Assns.

Public office: Mass. House 1941–'58.

JOHN GEORGE ASIAF

92 Elliot St., Brockton, 9th Plymouth District, Democrat.

Born: Lebanon, June 30, 1900.

Education: Brockton public schools.

Occupation: Salesman.

Organizations: Elks, Lebanon American Club, Veteran Firemen's Assn., Franco-American Club, Brockton Sportsman's Club, Southeastern Mass. Fish and Game Assn.

Public office: Councilman (4 yrs.), Councilor (4 yrs.), Mass. House 1945–'58.

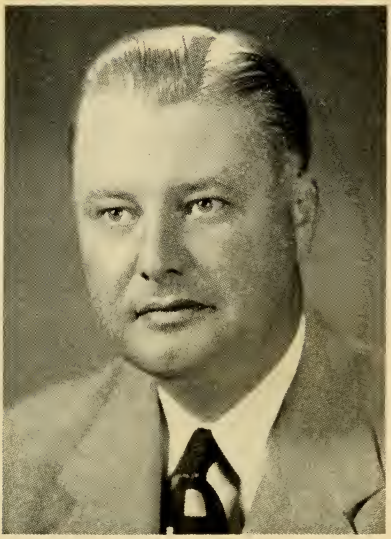

JOHN ROBERT AYERS

55 Loring Rd., Weston, 7th Middlesex District, Republican.

Born: Lynn, Feb. 18, 1911.

Education: Everett, Mass. and Laconia, N. H. public schools, University of New Hampshire A.B., Boston University LL.B.

Profession: Lawyer and shoe manufacturer.

Organizations: Masons, Mass. Club, Mass. Conveyancers' Assn., Selectmen's Assn., Chamber of Commerce.

Public office: Governor's Secretary 1939–'40, Mass. Parole Board 1940–'44, Weston Finance Committee (chairman), Selectman, Mass. House 1951–'58.

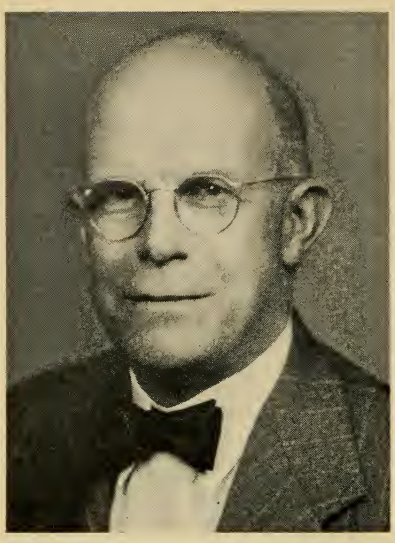

CLIFTON H. BAKER

260 Pine St., Quincy (Wollaston), 1st Norfolk District, Republican.

Born: Quincy, Nov. 28, 1878.

Education: Quincy public schools, Adams Academy.

Occupation: Book publisher (retired).

Organizations: Masons.

Public office: Planning Board 1931–'32, City Council 1928–'29, 1942–'49 (president 1949), Mass. House 1951–'58.

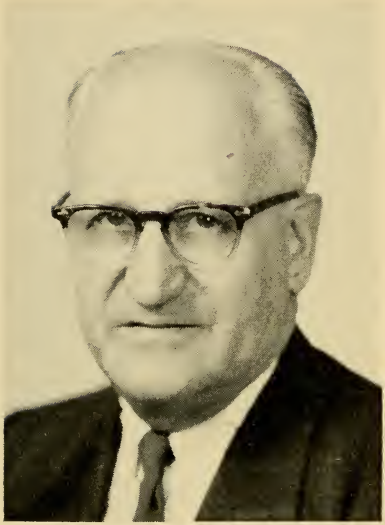

FRED A. BAUMEISTER

12 Prospect Ave., Winthrop, 25th Suffolk District, Republican.

Born: Somerville, Sept. 24, 1892.

Education: Peabody grammar schools and Rindge Technical School, Cambridge.

Business: Rubber mat manufacturer.

Organizations: Rotary, Chamber of Commerce, Winthrop Community Hospital (trustee).

Public office: Board of Selectmen (chairman), Advisory Committee, Town Meeting Member, Mass. House 1955–'58.

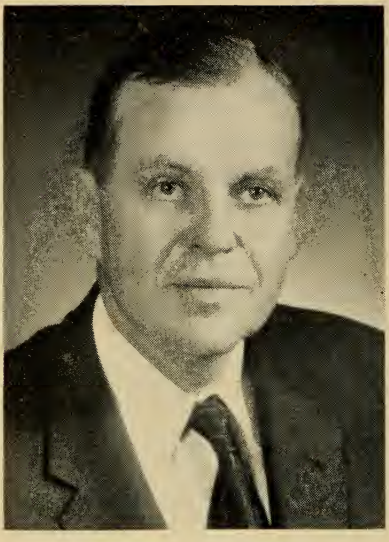

JAMES C. BAYLEY

199 Marlborough St., Boston, 5th Suffolk District, Republican.

Born: Boston, Oct. 28, 1908.

Education: St. Marks School, Harvard College A.B. 1931, Harvard Law School LL.B. 1939.

Profession: Lawyer.

Organizations: Republican City Committee of Boston (president), Bay State and Suffolk County Republican Clubs, Republican State Committee, Knights of Pythias, Masons (York and Scottish Rites, Shrine), Elks, Ancient and Honorable Artillery Company.

Public office: Boston City Council 1944–'47, Mass. House 1949–'58.

RAYMOND H. BEACH

493 Main St., Wilbraham, 1st Hampden District, Republican.

Born: Springfield, Aug. 11, 1888.

Education: Springfield public schools.

Occupation: Circulation manager (retired).

Organizations: Masons, Grange, Mass. Selectmen's Assn., Hampden County Improvement League and Farm Bureau.

Public office: Planning Board (8 yrs.), Mass. House 1945–'58.

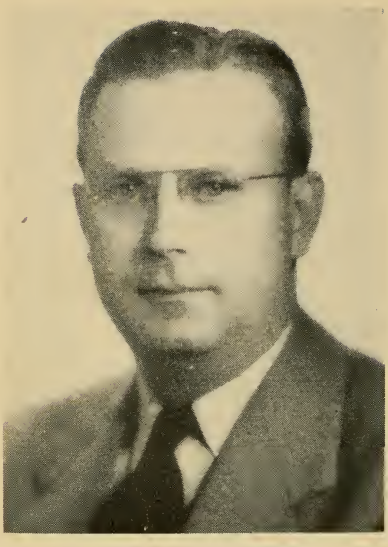

RENE R. BERNARDIN

37 Bellevue St., Lawrence, 8th Essex District, Democrat.

Born: Lawrence, July 24, 1910.

Education: Assumption Preparatory School, Assumption College A.B., Boston College Law School LL.B.

Profession: Lawyer.

Organizations: American Legion, Rotary, Lawrence Bar Assn.

Public Office: Lawrence Airport Commission, Mass. House 1953–'58.

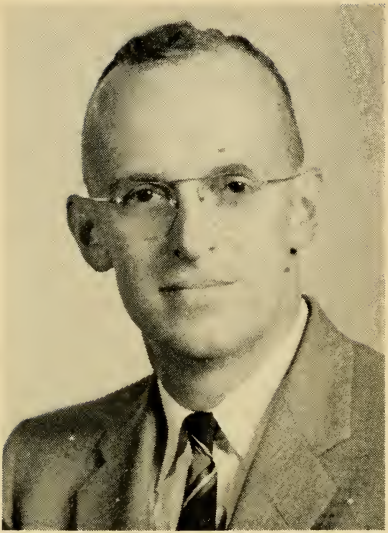

CHARLES A. BISBEE, JR.

Chesterfield, 2nd Hampshire District, Republican.

Born: Chesterfield, June 8, 1918.

Education: Chesterfield Grammar School, Williamsburg High School, Northampton Commercial College, New England Institute of Embalming.

Business: Lumberman, funeral director and embalmer.

Organizations: American Legion, Masons, Grange, Reserve Officers Assn., Air Reserve Assn.

Public office: Moderator 1941–'42, Selectman 1947–'57, Assessor 1947–'57, Mass. House 1949–'58.

VINSON BLANCHARD

109 Chestnut St., Abington, 4th Plymouth District, Republican.

Born: Abington, Aug. 1, 1916.

Education: Abington public schools.

Occupation: Engineer (refrigeration maintenance).

Organizations: Odd Fellows, West Abington Improvement Assn., Masons, South Humarock Civic Assn.

Public office: Selectman (6 yrs., chairman 4 yrs.), Mass. House 1957–'58.

CARLTON H. BLISS

117 Church St., North Attleborough, 1st Bristol District, Republican.

Born: North Attleborough, Aug. 7, 1900.

Education: Worcester Polytechnic Institute, Brown University Ph.B. 1924.

Occupation: Insurance agent.

Organizations: Lambda Chi Alpha Fraternity, Elks, Masons, United States Coast Guard Reserve, Republican Town Committee.

Public office: Planning Board, Assessor (15 yrs., chairman 4 yrs.), Mass. House 1951–'58.

BELDEN GERALD BLY, JR.

46 Auburn St., Saugus, 11th Essex District, Republican.

Born: Malden, Sept. 29, 1914.

Education: Dartmouth, Harvard, Northeastern, Boston University A.B., Ed.M., Suffolk Law School.

Profession: Teacher.

Organizations: Mass. Faculty Managers Assn., Lions, American Camping Assn., National Education Assn., Essex County Teachers Assn. (president).

Public office: Mass. House 1949–'58.

FRANK EDWIN BOOT

2 Bulfinch Terrace, Lynn, 13th Essex District, Republican.

Born: Lynn, Nov. 8, 1905.

Education: Lynn Classical High School, Boston University College of Business Administration B.B.A., Burdett College.

Organizations: American Legion, "40 & 8", Masons (32nd degree), Odd Fellows, Eastern Star.

Public office: City Councillor 1942–'45, Mass. House 1947–'58.

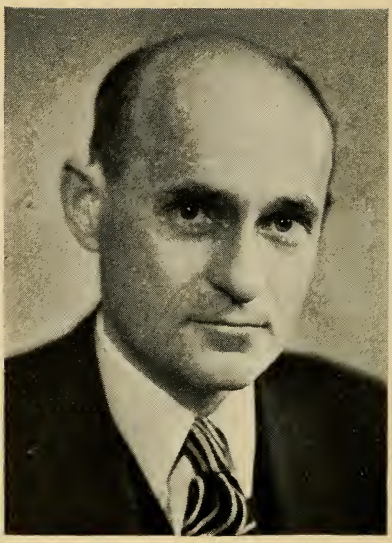

GORDON DICKSON BOYNTON

121 St. Stephen St., Boston, 4th Suffolk District, Republican.

Born: Quincy, Aug. 9, 1901.

Education: Boston University.

Profession: Lawyer.

Organizations: Masons (Knights Templars, Shrine), Eastern Star, Sons of the American Revolution, Appalachian Mountain Club, Boston and Mass. Bar Assns.

Public office: Mass. Labor Relations Commission (counsel 1939–'46), Mass. House 1947–'50, 1953–'58.

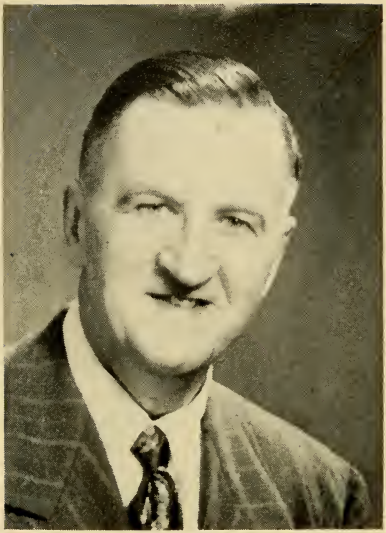

MALCOLM BLANCHARD BOYNTON
253 School St., Whitman, 5th Plymouth District, Republican.

Born: Yarmouth, Me., Nov. 13, 1894.

Education: Melrose High School.

Occupation: Accountant.

Organizations: Kiwanis, Masons, National Sojourners, American Legion.

Public office: Selectman, Mass. House 1955–'58.

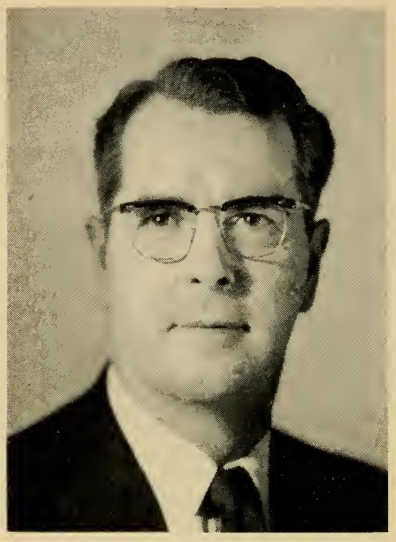

G. EDWARD BRADLEY

40 Benton Rd., Somerville, 24th Middlesex District, Democrat.

Born: Somerville, Oct. 21, 1906.

Education: Somerville public schools, Fordham University, Mass. College of Optometry.

Profession: Optometrist.

Organizations: Elks, Knights of Columbus, New England Amateur Athletic Union, Mass. Society of Optometrists, Mass. College of Optometry (trustee).

Public office: Somerville School Committee (7 yrs.), Board of Aldermen (4 yrs.), Mayor of Somerville 1944–'49, Mass. House 1937–'40, 1953–'58.

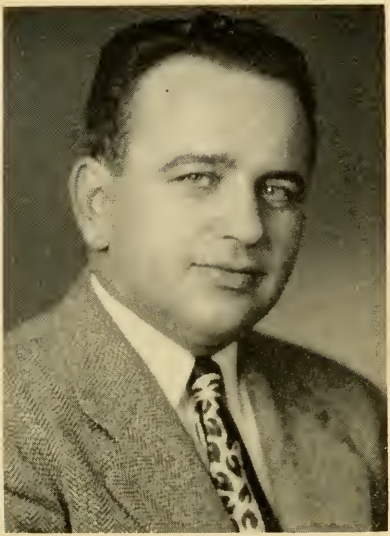

RENE A. BRASSARD

39 Hadwen Lane, Worcester, 23rd Worcester District, Republican.

Born: Leominster, Aug. 5, 1917.

Education: Assumption High School, Assumption College, Boston University Law School.

Profession: Lawyer.

Organizations: Harmony Club, Franco-American Civic League, American Legion, Disabled American Veterans, Worcester County Republican Club, Young Men's Republican Club.

Public office: Spencer Town Counsel 1951, Veterans Services Department (legal advisor), Mass. House 1953–'58.

JOHN CORNELIUS BRESNAHAN

79 Saunders St., Lawrence, 6th Essex District, Democrat.

Born: Lawrence, Nov. 14, 1919.

Education: Lawrence High School, University of Notre Dame, Suffolk Law School LL.B.

Profession: Teacher.

Organizations: Notre Dame Club of Boston, Who's Who in American Colleges and Universities.

Public office: Mass. House 1949–'58.

JOHN D. BROWN

15 Hemenway St., Boston, 4th Suffolk District, Republican.

Born: Boston, Jan. 30, 1900.

Education: Boston College, Boston University.

Business: Hotel management.

Organizations: Knights of Columbus, Republican City and State Committees.

Public office: Boston's City Greeter, Mass. House 1943–'50, 1953–'58.

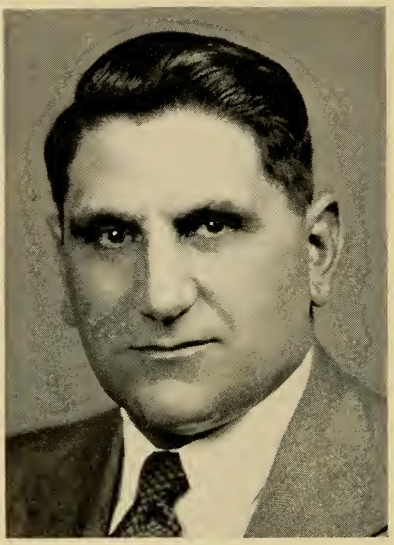

JOHN BROX

1363 Broadway, Dracut, 19th Middlesex District, Republican.

Born: Dracut, Nov. 16, 1910.

Education: Dracut Grammar School, Lawrence High School, University of Massachusetts Stockbridge School of Agriculture.

Business: Farmer.

Organizations: Farm Bureau, Grange, Lions.

Public office: Boards of Selectmen, Health and Public Welfare 1940–'52, Mass. House 1949–'58.

JOHN P. BUCKLEY

7 Robin Hood Rd., Arlington, 28th Middlesex District, Democrat.

Born: Arlington, Feb. 25, 1906.

Education: Arlington High School, Coburn Classical Institute, Waterville, Me.

Business: Men's clothing store (proprietor).

Organizations: Elks, American Legion, Arlington Boys Club (director), Arlington Little League (first president), Touchdown Club, Boston Gridiron Club.

Public office: Mass. House 1955–'58.

GARDNER E. CAMPBELL

24 Wave Ave., Wakefield, 22nd Middlesex District, Republican.

Born: Revere, Nov. 22, 1886.

Education: Wakefield High School.

Business: Editor-emeritus and political and legislative columnist, Wakefield Daily Item.

Organizations: Veteran Journalist's Assn. (past president), Appalachian Mountain Club, Mass. Press Assn. (past president), Middlesex Club, State Club, Republican Club of Mass., Boston Publicity Club (honorary).

Public office: Wakefield School Committee 1932–'39, Mass. House 1953–'58.

JOHN J. CAMPBELL

10 Howland St., Cambridge, 2nd Middlesex District, Democrat.

Born: Cambridge, Aug. 26, 1922.

Education: Cambridge High and Latin School, Boston College, Boston University Law School.

Profession: Lawyer.

Organizations: American Legion, Boston College Club of Cambridge, Boston and Cambridge Bar Assns., Elks, Boston College Alumni Assn., Knights of Columbus, Kiwanis.

Public office: School Committee 1954–'55, Mass. House 1955–'58.

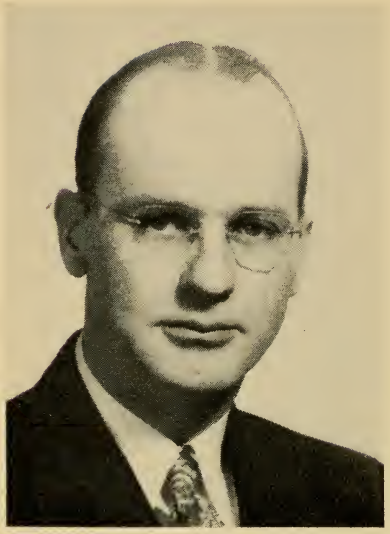

MICHAEL HERBERT CANTWELL

50 Mariposa St., Boston (Hyde Park), 17th Suffolk District (Ward 18), Democrat.

Born: Boston, May 2, 1905.

Education: Boston public schools, High School of Commerce, Boston University School of Business Administration.

Occupation: Sales manager.

Organizations: Knights of Columbus, Elks, Eagles, Mattapan-Hyde Park-Roslindale Board of Trade.

Public office: City Council 1946–'51, Mass. House 1955–'58.

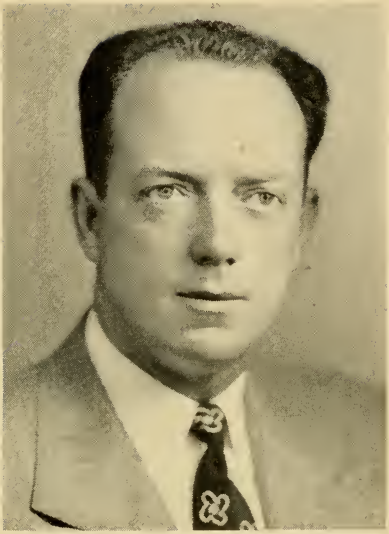

RICHARD ROBERT CAPLES

27 Long Ave., Boston (Allston), 20th Suffolk District (Ward 21), Democrat.

Born: Boston, Dec. 23, 1921.

Education: Brighton High School, Princeton University, Boston University Law School.

Profession: Lawyer.

Organizations: American Legion, Boston Bar Assn., Grange, Knights of Columbus, Brighton High School Alumni Assn., AMVETS.

Public office: Democratic Ward Committee 1951–'58, Democratic State Convention (delegate) 1954, '56, Mass. House 1951–'58.

CHARLES W. CAPRARO

52 Cooper St., Boston, 3rd Suffolk District, Democrat.

Born: Boston, Nov. 2, 1920.

Education: Boston College High School, Boston College, Boston College Law School, Northeastern University Graduate School of Law.

Profession: Lawyer.

Organizations: Boston and Mass. Bar Assns., Justinian Law Society, U. S. District and Circuit Courts, Boston College and Boston College Law School Alumini Assns., Italian-American Charitable Society, Knights of Columbus, Elks.

Public office: Democratic Ward and City Committee 1952–'60, Mass. House 1953–'58.

MICHAEL JOSEPH CARROLL

56 Mudge St., Lynn, 13th Essex District, Democrat.

Born: Lynn, June 21, 1891.

Education: Lynn schools.

Occupation: Shoe cutter.

Organizations: Foresters, Elks. Eastern Improvement Assn., Kiley Park Civic Assn.

Public office: City Council 1920–'23, 1930–'35, 1949–'51, Mass. House 1935–'36, 1951–'58.

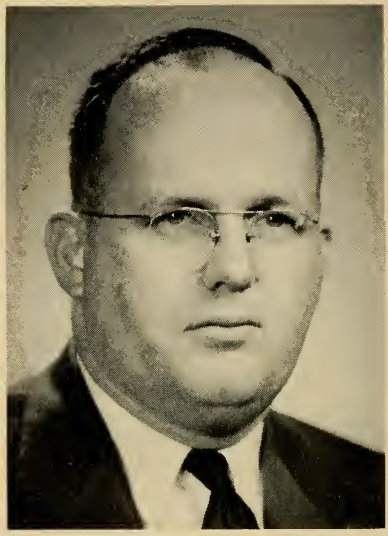

RALPH W. CARTWRIGHT, JR.
161 Warren St., Randolph, 4th Norfolk District, Republican.

Born: Randolph, Oct. 5, 1920.

Education: Randolph High School, New England Institute.

Occupation: Funeral director.

Organizations: Masons, Odd Fellows, Knights of Pythias, Grange, Lions, American Legion, AMVETS, Mass. Legislators Assn., Republican Town Committee.

Public office: Board of Health 1949–'50, Town Meeting Member, Mass. House 1953–'58.

WILLIAM J. CASEY

74 Osgood St., Lawrence, 6th Essex District, Democrat.

Born: Lawrence, June 27, 1905.

Education: Lawrence parochial and public schools.

Occupation: Industrial foreman.

Organizations: Elks.

Public office: City Alderman, Mass. House 1939–'40, 1943–'48, 1957–'58.

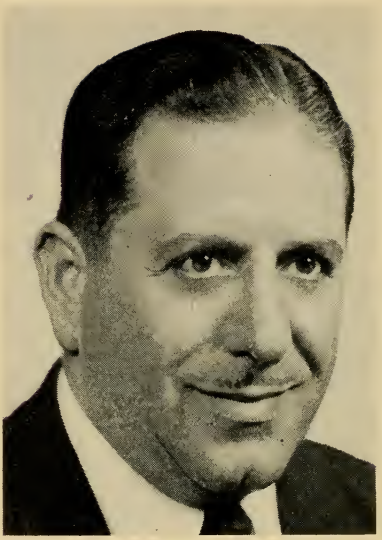

MICHAEL CATINO

109 Traincroft, Medford, 26th Middlesex District, Democrat.

Born: Medford, Feb. 21, 1904.

Education: Medford public schools, Harvard Extension Course, Boston University Extension Course in Business Administration.

Business: Real estate and insurance, appraiser and mortgages.

Organizations: Knights of Columbus, Elks, Moose, Mass. Legislators Assn., Circle Club, Italian-American Assn., Mass. Assessors Assn., Holy Name Society.

Public office: City Assessor (14 yrs.), Custodian of Public Properties (2 yrs.), Tewksbury State Hospital Trustee (3 yrs.), Mass. House 1949–'52, 1957–'58.

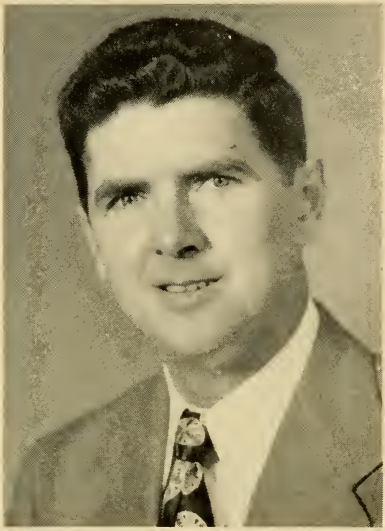

JOHN JOSEPH CAVANAUGH

15 Washington Ave., Holyoke, 13th Hampden District, Democratic.

Born: Holyoke, Dec. 16, 1921.

Education: Sacred Heart High School.

Occupation: Chemical process equipment operator.

Organizations: Knights of Columbus.

Public office: Alderman, Mass. House 1955–'58.

ALEXANDER J. CELLA

25 Braemore Rd., Medford, 26th Middlesex District, Democrat.

Born: Revere, Mar. 1, 1929.

Education: Medford High School, Harvard College A.B. 1951, Littauer School of Public Administration M.P.A. 1953.

Profession: Teacher.

Organizations: Knights of Columbus, Elks, Sons of Italy, Americans for Democratic Action.

Public office: Mass. House 1957–'58.

HARRISON CHADWICK

24 Everett Ave., Winchester, 29th Middlesex District, Republican.

Born: Winchester, Feb. 25, 1903.

Education: Winchester public schools, Phillips Academy, Harvard University.

Business: Trustee.

Public office: Town Meeting Member 1942–'56, Moderator 1956, Mass. House 1947–'58.

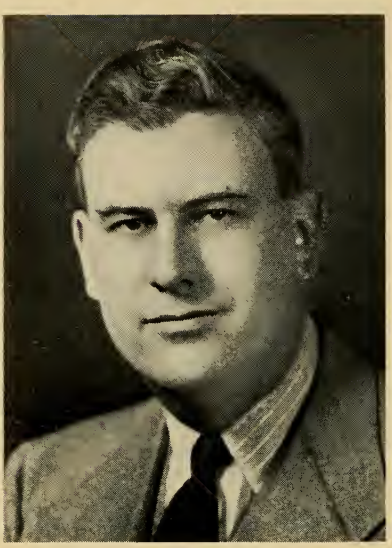

WENDELL PHILLIPS CHAMBERLAIN

79 Perkins St., Springfield, 9th Hampden District, Republican.

Born: Springfield, Oct. 28, 1911.

Education: Springfield public schools, Michigan State College of Business Administration.

Business: General Insurance Agency.

Organizations: Springfield and Highland Branch Y.M.C.A. (director), University Club, Boston Club, Springfield Board Fire & Casualty Assn.

Public office: City Council 1941–'44, Republican City Committee chairman 1944–'45, Mass. House 1947–'58.

STEPHEN THOMAS CHMURA

4 Elm St., Holyoke, 12th Hampden District, Democrat.

Born: Holyoke, Aug. 25, 1916.

Education: Holyoke High School, Holyoke Business School.

Occupation: Bowling Alley Manager.

Organizations: Mater Dolorosa Athletic Club (president), Knights of Columbus, Holyoke Democratic Club, St. Stanislaus PRCU, American Legion, AMVETS, Elks.

Public office: Alderman, Mass. House 1951–'58.

THOMAS FRANCIS COADY, JR.

11 Leonard Ave., Cambridge, 1st Middlesex District, Democrat.

Born: Cambridge, May 8, 1905.

Education: Kelley Grammar School, Boston College High School, Boston College A.B. 1926.

Occupation: Recreation worker.

Organizations: LaSalle Club, Boston College Club of Cambridge, Knights of Columbus.

Public office: Mass. House 1949–'58.

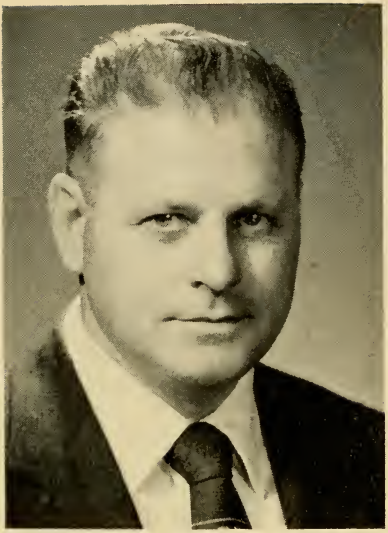

ANTHONY M. COLONNA

203 Warren Rd., Framingham, 8th Middlesex District, Democrat.

Born: Boston, May 2, 1916.

Education: Framingham High School, University of New Mexico.

Organizations: Columbus Society, Sons of Italy, Eagles, Elks.

Public office: Framingham Commissioner of Public Works (9 yrs.), Mass. House 1955–'58.

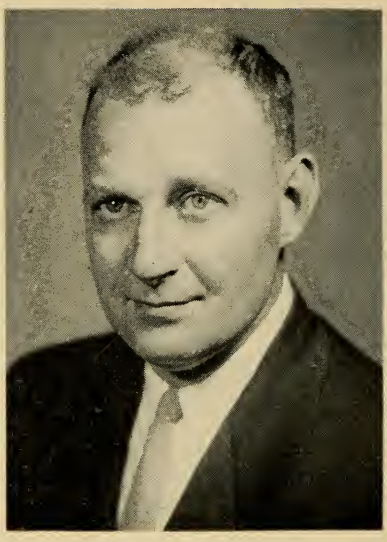

GEORGE R. COMO

663 Pendleton Ave., Chicopee (Willimansett), 3rd Hampden District, Democrat.

Born: Chicopee (Willimansett), July 3, 1912.

Education: Chicopee public schools, Chicopee High Trade School.

Occupation: Auto bus driver for Holyoke Street Railway Co.

Organizations: A. F. of L., Hampden County Selectmen's Assn., Chicopee Council for Better Government, Chicopee Taxpayers Assn., Willimansett Credit Union, P. T. A., Fairview Fish and Game Assn., Sacred Heart League, Elks, Laurier Club, Mass. Legislators Assn.

Public office: Chicopee Board of Aldermen 1948–'52, Mass. House 1953–'58.

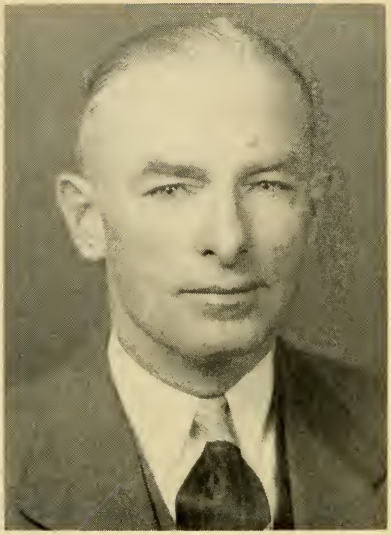

JAMES FRANCIS CONDON

49 St. Margaret St., Boston (Dorchester), 7th Suffolk District, Democrat.

Born: Boston (South Boston), Feb. 4, 1899.

Education: Boston public schools, South Boston High School, Boston Men's Evening School.

Occupation: Building superintendent.

Organizations: South Boston Citizens Assn., American Legion, Knights of Columbus.

Public office: Ward Committee, Mass. Mid-century Committee for Children and Youth, Mass. House 1947–'58.

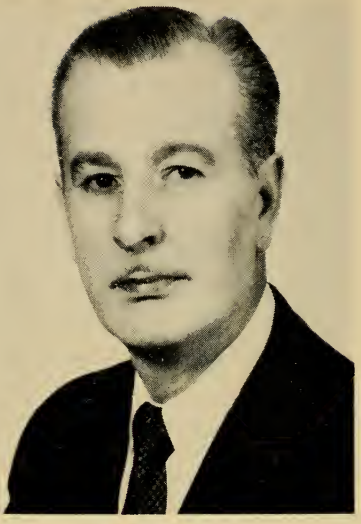

LLOYD E. CONN

68 Hillside Ave., Melrose, 22nd Middlesex District, Republican.

Born: Sangerville, Maine, Nov. 26, 1904.

Education: Melrose High School, Boston University, Harvard College, Boston University Law School.

Profession: Lawyer.

Organizations: Mass. Bar Assn., First District Eastern Middlesex Bar Assn., Mass. Trial Lawyers' Assn., Boston University Club of Melrose, Masons.

Public office: School Committee (chairman), Board of Appeal (former chairman), Selective Service Advisory Board, Mass. House 1957–'58.

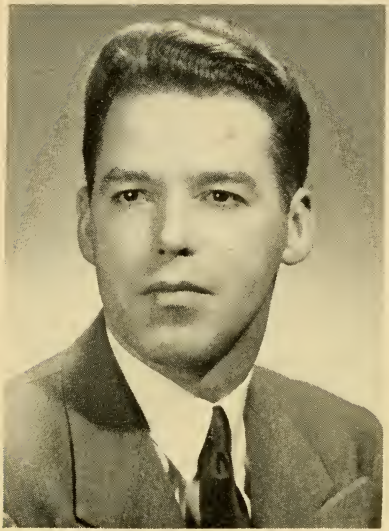

WILLIAM AUGUSTINE CONNELL, JR.

37 Highland Place, Weymouth (South Weymouth), 3rd Norfolk District, Democrat.

Born: Boston (South Boston), Nov. 17, 1922.

Education: Weymouth public schools, Holy Cross College.

Business: Publisher-printer.

Organizations: American Legion, Jr. Chamber of Commerce, Kiwanis, Holy Cross Club of Boston, Mass. Assn. of School Committees, Mass. Selectmen's Assn.

Public office: Selectman 1952, School Committee 1954–'57, Town Meeting Member (5 yrs.), Mass. House 1955–'58.

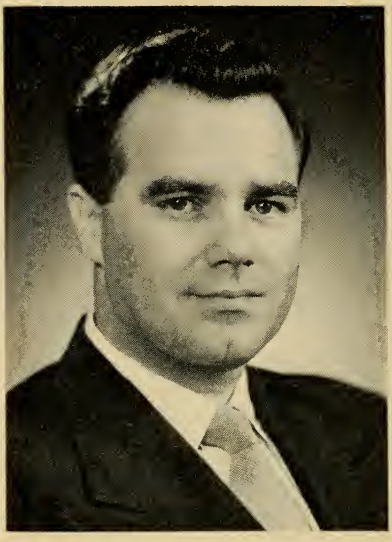

GILBERT M. COROA

587 North Underwood St., Fall River, 13th Bristol District, Democrat.

Born: Fall River, Jan. 13, 1925.

Education: Bryant College, Suffolk University Law School.

Occupation: Accountant.

Organizations: National Association of Cost Accountants.

Public office: Mass. House 1957–'58.

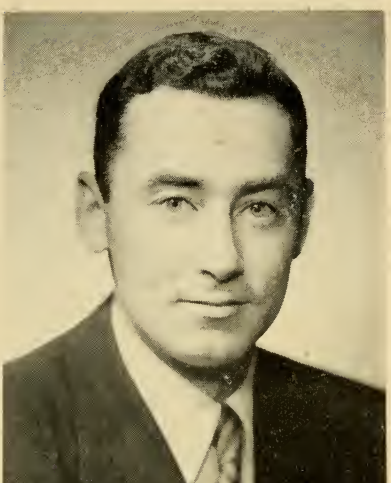

JOHN W. COSTELLO

572 Centre St., Boston (Jamaica Plain), 18th Suffolk District (Ward 19), Democrat.

Born: Boston, April 30, 1927.

Education: Cathedral High School, Holy Cross College B.S., Suffolk University Law School LL.B.

Organizations: American Legion, Knights of Columbus, Eire Society, Holy Cross Varsity Club.

Public Office: Mass. House 1951–'58.

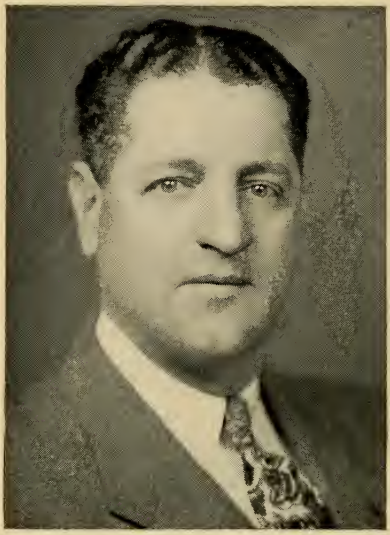

LEO JOSEPH COURNOYER

384 Main St., Southbridge, 5th Worcester District, Democrat.

Born: St. Robert, P. Q., Canada, Dec. 11, 1905.

Education: Public schools, Academy Brochu, Western Union School.

Business: Real estate.

Organizations: Knights of Columbus, Eagles, Redmen, L'Union Saint-Jean Baptiste D'Amerique, The All-American Club, Court Laurier No. 54, Couseil Rochambeau, Elks, Democratic Town Committee.

Public office: Selectman (6 yrs., chairman 4 yrs.), Mass. House 1947–'58.

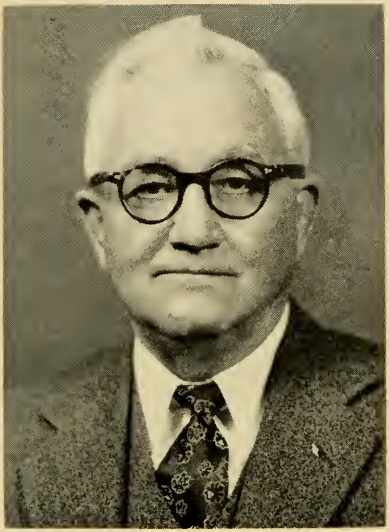

WILLIAM A. COWING

43 Garden St., West Springfield, 11th Hampden District, Republican.

Born: Maxfield, Me., Jan. 6, 1878.

Education: Colby College A.B. 1904, Massachusetts State College A.M. 1931.

Business: Insurance and real estate, former principal West Springfield High School.

Organizations: Masons (33rd degree, Shrine), Chamber of Commerce, Mass. High School Principals' Assn. (past president), Hampden County Teachers' Assn. (past president).

Public office: Town Meeting Member, Moderator 1956, Mass. House 1947–'58.

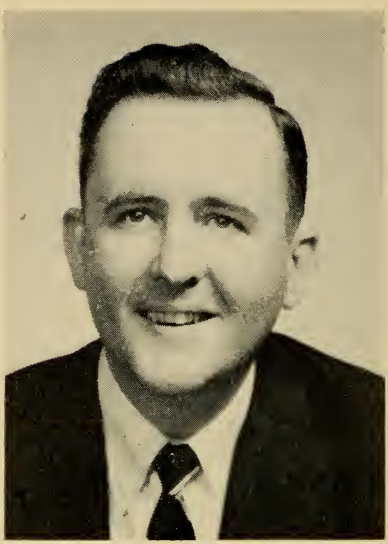

RUSSELL H. CRAIG

35 Munroe St., Lynnfield, 11th Essex District, Republican.

Born: Lynn, Feb. 4, 1924.

Education: Lynn public schools, Boston University.

Occupation: Real estate and insurance.

Organizations: Y.M.C.A. (vice-president), Greater Lynn Chamber of Commerce (secretary), Boy Scouts (director), Heart Assn. (director), American Red Cross (director), American Legion, Mass. Board of Real Estate Appraisers.

Public office: Mass. House 1957–'58.

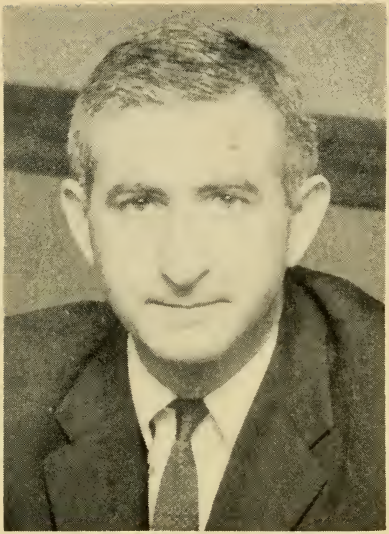

ROBERT P. CRAMER

77 South St., Williamstown, 2nd Berkshire District, Democrat.

Born: Northampton, Oct. 22, 1916.

Education: Deerfield Academy, Williams College.

Business: Vice-President and General Manager, Alanson Products, Inc.

Organizations: Chamber of Commerce, Northern Berkshire Sales Executives Club.

Public office: Mass. House 1957–'58.

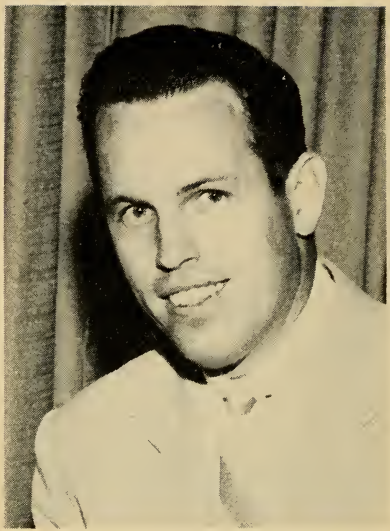

ROBERT QUENTIN CRANE

61 Bigelow St., Boston (Brighton), 21st Suffolk District (Ward 22), Democrat.

Born: Providence, R. I., Mar. 21, 1926.

Education: Boston English High School, Boston College.

Occupation: Sales manager.

Organizations: Veterans of Foreign Wars, American Legion, Knights of Columbus, Catholic Alumnae Sodality, Boston College Alumni.

Public office: Ward 22 Democratic Committee, Mass. House 1957–'58.

JAMES J. CRAVEN, JR.

9 St. John St., Boston (Jamaica Plain), 18th Suffolk District (Ward 19), Democrat.

Born: Boston (Jamaica Plain), Mar. 24, 1919.

Education: Boston University.

Business: Insurance.

Public office: Boston City Committee (secretary), Mass. House 1949–'50, 1957–'58.

WALLACE BOYD CRAWFORD

103 Spadina Parkway, Pittsfield, 4th Berkshire District, Republican.

Born: Brooklyn, N. Y., Nov. 19, 1908.

Education: Detroit public schools, Southwestern High School, Cass Technical School.

Business: Garage proprietor.

Organizations: South Congregational Church Brotherhood, Y.M.C.A., United Commercial Travelers, Veterans of Foreign Wars, Eagles, Pittsfield Taxpayers Assn., Masons, Marine Corps League.

Public office: Mass. House 1955–'58.

JOHN J. CRONIN

5 Rhine St., Lawrence, 7th Essex District, Democrat.

Born: Lawrence, Aug. 1, 1910.

Education: Lawrence public schools.

Occupation: Lawrence Police Dept. (lockup keeper).

Organizations: K.M. Battery C, 102nd Field Artillery, Holy Name Society.

Public office: Mass. House 1957–'58.

SIDNEY QUINN CURTISS

Sheffield, 7th Berkshire District, Republican (Assistant Minority Leader).

Born: Sheffield, Sept. 4, 1917.

Education: Harvard College A.B. 1940, Boston University Law School LL.B. 1947.

Profession: Lawyer.

Organizations: Berkshire Bar Assn., Veterans of Foreign Wars, American Legion.

Public office: Board of Assessors, Town Counsel 1948–'58, Town Moderator 1951–'58, Mass. House 1949–'58.

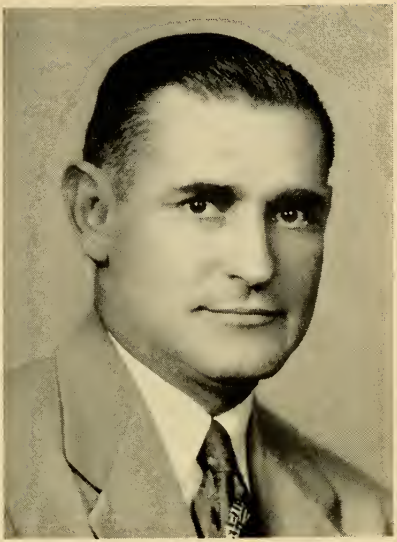

JOHN A. DAVIS

33 Overlook Rd., Marblehead, 14th Essex District, Republican (Minority Whip).

Born: Marblehead, May 9, 1912.

Education: Marblehead public schools.

Business: Manufacturer of carbonated beverages.

Organizations: Elks, Masons, American Legion, Veterans of Foreign Wars, Rotary.

Public office: Cemetery Commissioner, Republican Town Committee, Selectman, Mass. House 1951–'58.

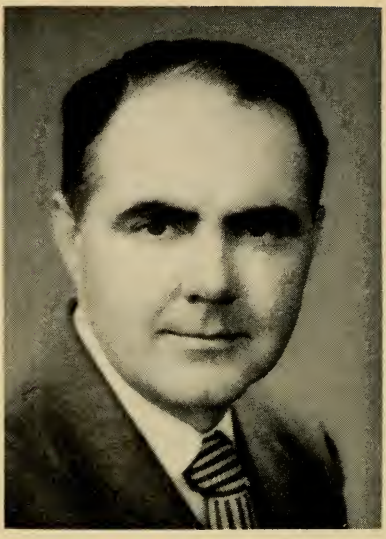

JOHN FRANCIS XAVIER DAVOREN

180 Purchase St., Milford, 9th Worcester District, Democrat.

Born: Milford, July 27, 1915.

Education: St. Mary's High School, Holy Cross College.

Occupation: Public relations and sales.

Organizations: Veterans of Foreign Wars, American Legion, Disabled American Veterans, Kiwanis, Elks, Holy Name Society, St. Mary's Alumni Assn., Milford Little League Assn., United States Naval Reserve.

Public office: Veterans Administration Boston Regional Office (Public Relations Director), Boston District Office of Price Stabilization (Public Information Director), Mass. House 1955–'58.

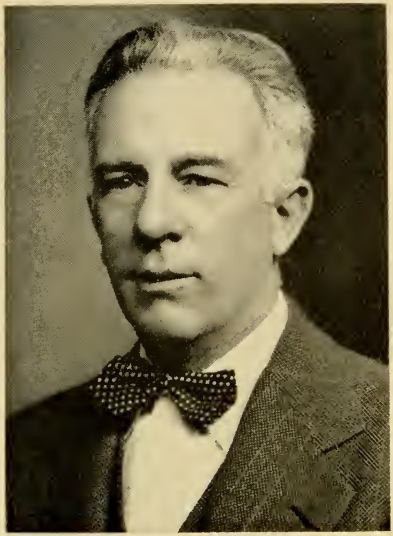

AMELIO A. DELLA CHIESA

11 Hughes St., Quincy, 1st Norfolk District, Republican.

Born: Quincy, July 31, 1901.

Education: Quincy public schools.

Business: Plumbing and heating.

Organizations: John Quincy Adams Club, Quincy Y. M. C. A. (director), Elks, Master Plumbers Assn., South Quincy Bocce Club, Italian Relief Society, Eagles, Masons, Tall Cedars, Taleb Grotto, Moose, War Parents of America.

Public office: City Council 1944–'57 (president 1948), (mayor 1954–'57), School Committee (chairman) 1954–'57, Mass. House 1953–'58.

HARRY DELLA RUSSO

407 Revere St., Revere, 24th Suffolk District, Democrat.

Born: Boston, May 26, 1907.

Education: Revere High School.

Business: Restaurateur.

Organizations: Mass. Mayor's Assn., State Club, Elks, U. S. Conference of Mayors, Knights of Columbus, Moose.

Public office: City Council 1950–'57 (mayor 1956–'57) Mass. House 1957–'58.

JAMES DeNORMANDIE

Trapelo Rd., Lincoln, 10th Middlesex District, Republican.

Born: Boston, Nov. 10, 1907.

Education: Newton Country Day School, Harvard College.

Business: Dairy farming.

Public office: School Committee, Lincoln Board of Appeals, Mass. House 1955–'58.

DOMENIC VICTOR DePARI

31 Prentice St., Worcester, 17th Worcester District, Democrat.

Born: Worcester, Oct. 27, 1910.

Education: Worcester public schools.

Occupation: Laundry supervisor for city of Worcester.

Organizations: Municipal Service Employee's Assn., American Legion, Italian-American World War Veterans, Holy Name Society, Italian-American Citizens League, Biscegliese Society.

Public office: Mass. House 1953–'58.

WILFRED ADOLPHUS DEROSIER

356 Centre St., Brockton, 8th Plymouth District, Republican.

Born: Brockton, Mar. 2, 1908.

Education: Brockton public schools.

Occupation: Bus operator.

Organizations: American Legion, "40 & 8", Veterans of Foreign Wars, Knights of Columbus, A. F. of L., Camp Major Frye Assn. (honorary member), East Side and West Side Improvement Assns., Club National, Howard Club, Disabled American Veterans, Mass. Legislators Assn., Seabee Veterans of Mass.

Public office: City council 1948–'55, Mass. House 1953–'58.

CORNELIUS DESMOND, JR.
460 East Merrimack St., Lowell, 15th Middlesex District, Democrat.

Born: Pittsfield, Oct. 4, 1893.

Education: Lowell public schools.

Public office: Mass. House 1941–'58.

THEOPHILE JEAN DESROCHES

214 Tinkham St., New Bedford, 6th Bristol District, Democrat.

Born: New Bedford, June 27, 1902.

Education: New Bedford public and parochial schools, New Bedford Textile School, Campbell Secretarial School.

Organizations: Knights of Columbus, Eagles, L'Union St. Jean Baptiste, Societe L'Assumption, Franc-Tireurs, Panthers Athletic Club, Montana Athletic Club, German Social Athletic Club, American Federation of Labor.

Public office: Democratic City Committee, Democratic National Convention 1956, City Council 1938–'50 (president 1944), Mass. House 1951–'58.

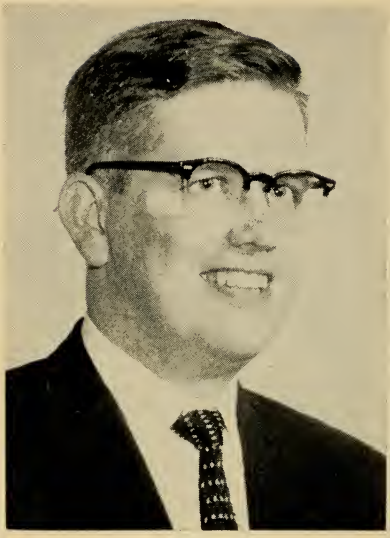

GERARD FRANCIS DOHERTY

39 Washington St., Boston (Charlestown), 2nd Suffolk District, Democrat.

Born: Boston, April 6, 1928.

Education: Malden Catholic High School, Harvard University B.A., Wayne University M.S.

Occupation: Public relations.

Organizations: Knights of Columbus, Rotary, Eire Society, Holy Name Society, Toastmasters' Club.

Public office: Mass. House 1957–'58.

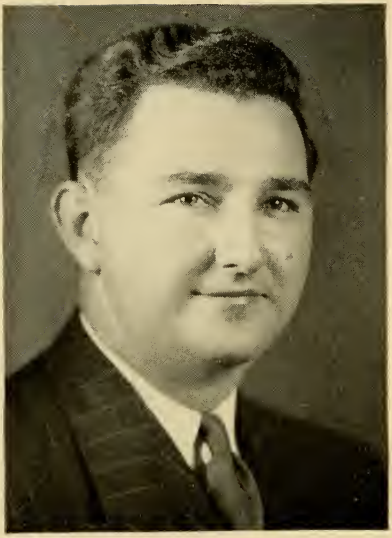

THOMAS J. DOHERTY

165 Salem St., Medford, 26th Middlesex District, Democrat.

Born: Boston (Charlestown), Aug. 25, 1919.

Education: Medford public schools, Maine Central Institute.

Occupation: Public relations.

Organizations: Veterans of Foreign Wars, American Legion.

Public office: Medford Youth Commission 1947–'51, Mass. House 1949–'58.

JOHN FRANCIS DOLAN

39 East St., Ipswich, 2nd Essex District, Republican.

Born: Ipswich, Sept. 7, 1922.

Education: Ipswich and Marlborough public schools.

Organizations: American Legion, Veterans of Foreign Wars, Eagles, Odd Fellows, National Institute of Municipal Clerks.

Public office: Director of Veterans' Services 1947, 1952, Town Clerk 1948–'52, Mass. House 1953–'58.

RICHARD T. DOLAN

36½ Mill St., Westfield, 15th Hampden District, Democrat.

Born: Clinton, Jan. 4, 1924.

Education: University of Massachusetts, Boston University School of Law.

Profession: Lawyer.

Organizations: American Legion, Knights of Columbus, Westfield River Watershed Group, Elks.

Public office: Westfield Aviation Commission (chairman and secretary), Mass. House 1957–'58.

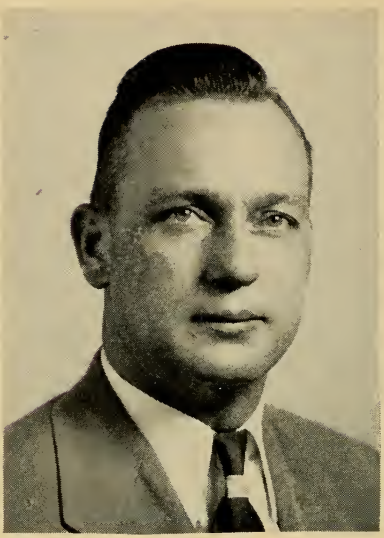

JAMES R. DONCASTER

82 Lowden Ave., Somerville, 25th Middlesex District, Democrat.

Born: Somerville, Jan. 28, 1919.

Education: Somerville High School, Hawley-Mulane School of Engineers.

Occupation: Engineer.

Organizations: Veterans of Foreign Wars, AMVETS.

Public office: Alderman 1950–'53, Mass. House 1951–'58.

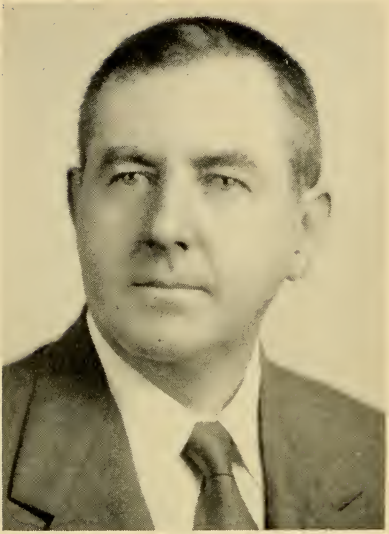

EDMOND J. DONLAN

176 Park St., Boston (West Roxbury), 19th Suffolk District (Ward 20), Democrat.

Born: Boston (Roslindale), Dec. 19, 1899.

Education: Georgetown University.

Profession: Lawyer.

Organizations: Knights of Columbus, American Legion.

Public office: Former Asst. Corporation Counsel of Boston, Mass. House 1941–'58.

HAROLD LAWRENCE DOWER

939 Main St., Athol, 1st Worcester District, Republican.

Born: Chatham, New Brunswick, Canada, Sept. 16, 1908.

Education: Public schools.

Occupation: Salesman.

Organizations: American Legion, Veterans of Foreign Wars, Exchange Club, Mass. and New England Fire Chiefs Assns., Worcester-West Forest Wardens Assn., Masons, Mass. and Worcester County Selectmen's Assn.

Public office: Selectman (3 terms), Mass. House 1957–'58.

CHARLES ROBERT DOYLE

12 Danville St., Boston (West Roxbury), 19th Suffolk District (Ward 20), Democrat.

Born: Boston, Sept. 24, 1925.

Education: Boston College, Boston University Law School.

Profession: Lawyer.

Organizations: Knights of Columbus, American Legion, Veterans of Foreign Wars.

Public office: Mass. House 1953–'58.

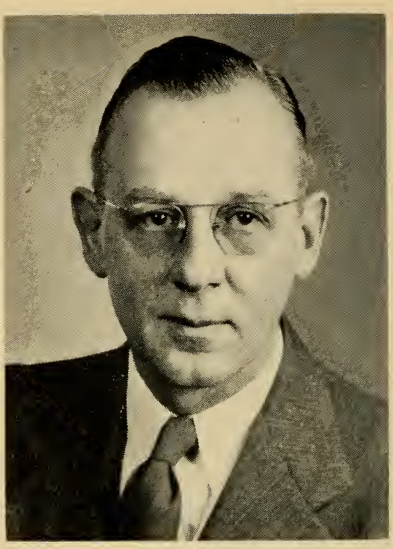

CHARLES E. LUKE DRISCOLL

77 East St., Northbridge (Whitinsville), 8th Worcester District, Republican.

Born: Whitinsville, Oct. 1, 1909.

Education: Northbridge High School, St. John's Preparatory School, Holy Cross.

Business: Treasurer of Hayward Schuster Employees Credit Union.

Organizations: Knights of Columbus, Eagles, Credit Union League of Mass. (president of Worcester chapter), Holy Cross Varsity Club, Holy Cross Alumni Assn., Central Mass. Board of Basketball Officials, New England Intercollegiate Basketball Officials Assn.

Public office: Mass. House 1953–'58.

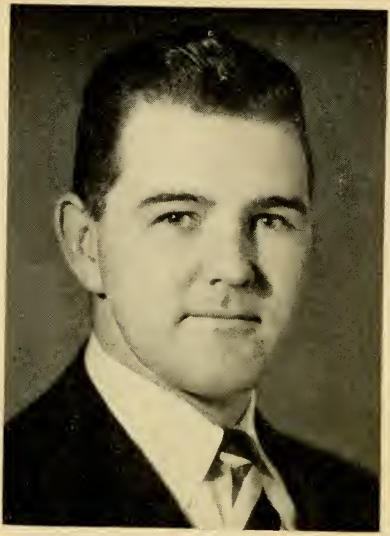

JOHN THOMAS DRISCOLL

50 Clearwater Dr., Boston (Dorchester), 16th Suffolk District (Ward 17), Democrat.

Born: Medford, Oct. 26, 1925.

Education: Boston English High School, Boston College B.S. 1949, Staley College, Wentworth Institute, Northeastern University.

Business: Real estate and insurance broker.

Organizations: Boston College Alumni Assn., Catholic Alumni Sodality, Knights of Columbus, Holy Name Society, American Legion.

Public office: Mass. House 1955–'58.

PHILIP J. DURKIN

51 Dearborn St., Salem, 10th Essex District, Democrat.

Born: Salem, Oct. 21, 1903.

Education: Salem High School, Boston University School of Business Administration, Suffolk Law School 1930.

Profession: Lawyer.

Organizations: American, Mass., Essex County and Salem Bar Assns., Salem Y.M.C.A., Knights of Columbus, Hibernians.

Public office: City Council 1933–'49 (president 1940–'41), Mass. House 1949–'58.

Resigned '57, appt. Justice

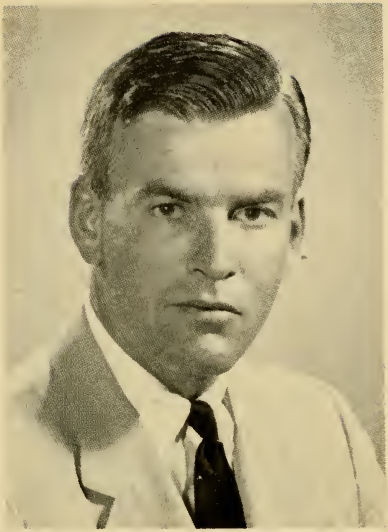

JOHN MARSHALL EATON, JR.

15 Lang St., Concord, 13th Middlesex District, Republican.

Born: Boston, Mar. 26, 1918.

Education: Harvard University A.B. 1940, Boston University Law School LL.B. 1949.

Profession: Lawyer.

Organizations: Mass., Middlesex County and Boston Bar Assns., Rotary, American Legion, Elks, Charitable Irish Society.

Public office: Mass. House 1955–'58.

THOMAS EDWARD ENRIGHT

81 Parker St., Pittsfield, 3rd Berkshire District, Democrat.

Born: New Lebanon, N. Y., Aug. 1, 1881.

Education: New Lebanon public schools.

Occupation: Bus operator (retired).

Organizations: Knights of Columbus, Amalgamated Assn. of Street and Elevated Railway Employees of America, Eagles.

Public office: City Council 1938–'45, Mass. House 1945–'58.

MANUEL FARIA

589 South Main St., Fall River, 10th Bristol District, Democrat.

Born: Fall River, Mar. 7, 1906.

Education: Fall River public schools, Mass. College of Embalming.

Occupation: Funeral director.

Organizations: Knights of Columbus, Elks, Moose.

Public office: Fall River Board of Public Welfare, Board of Fall River Police (chairman), Mass. House 1955–'58.

THOMAS FRANCIS FARRELL

5 Norwood St., Worcester, 22nd Worcester District, Democrat.

Born: Winchendon, Oct. 10, 1897.

Education: Worcester Junior College, Holy Cross School of Industrial Relations, Assumption College, Clark College.

Occupation: Salesman.

Organizations: Knights of Columbus, Alhambra, Bishop O'Reilly Assembly Fourth Degree, Worcester County Light Opera Company, Emmett Associates of Worcester, Elks, Eagles, United American Veterans.

Public office: Alderman 1948–'49, Worcester City Hospital Trustee 1948–'49 (secretary), Democratic City Committee 1948–'56, Mass. House 1951–'58.

MICHAEL PAUL FEENEY

999 River St., Boston (Hyde Park), 17th Suffolk District (Ward 18), Democrat.

Born: Boston (Hyde Park), March 26, 1907.

Education: Boston College High School.

Business: Insurance.

Public office: Democratic City Committee (chairman), City Council 1944–'45, Mass. House 1939–'58.

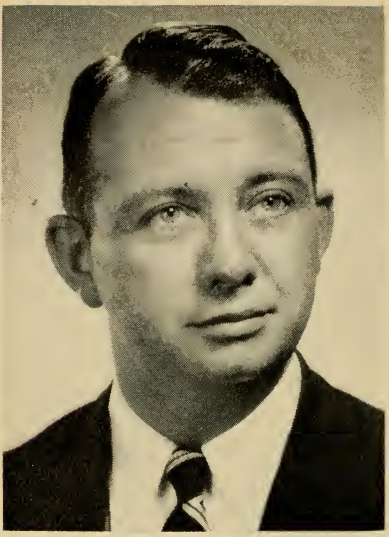

LAWRENCE F. FELONEY

133 Larch Rd., Cambridge, 3rd Middlesex District, Democrat.

Born: Somerville, Sept. 11, 1921.

Education: Harvard College A.B. 1943, Boston University Law School LL.B. 1948.

Profession: Lawyer.

Organizations: Knights of Columbus, American Legion, Veterans of Foreign Wars, Elks.

Public office: Cambridge Public Library (trustee), Mass. House 1953–'58.

CORNELIUS T. FINNEGAN, JR.
294 Wentworth Ave., Lowell, 15th Middlesex District, Democrat.

Born: Lowell, Dec. 13, 1918.

Education: Lowell High School, Suffolk University, Suffolk University Law School.

Profession: Lawyer and fire captain.

Organizations: Knights of Columbus, American Legion, Clover Club, International Associated Firefighters, A.F.L., Mass. and Lowell Bar Assns.

Public office: Mass. House 1957–'58.

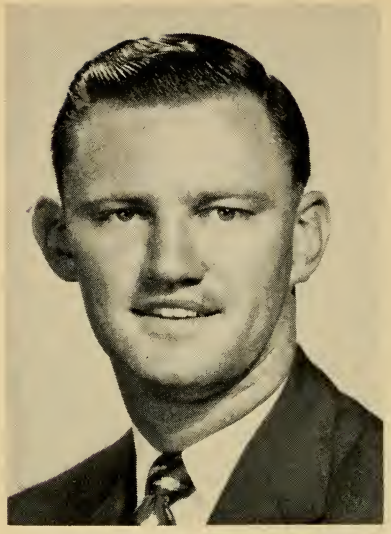

WILLIAM H. FINNEGAN

114 Linden St., Everett, 20th Middlesex District, Democrat.

Born: Everett, Mar. 29, 1926.

Education: Boston College High School, Boston College, Boston College Law School.

Profession: Lawyer.

Organizations: Eastern Middlesex Bar Assn., Knights of Columbus, Boston College Club of Everett, Elks.

Public office: Mass. House 1955–'58.

THOMAS M. FLAHERTY

43 Beechwood Rd., Waltham, 17th Middlesex District, Democrat.

Born: Waltham, Sept. 6, 1903.

Education: Public and private schools.

Business: Wholesale and retail distributor of oil and petroleum products.

Organizations: Knights of Columbus, Elks, Moose, Hibernians.

Public office: City Council 1939–'51 (president 1948–'50), Mass. House 1951–'58.

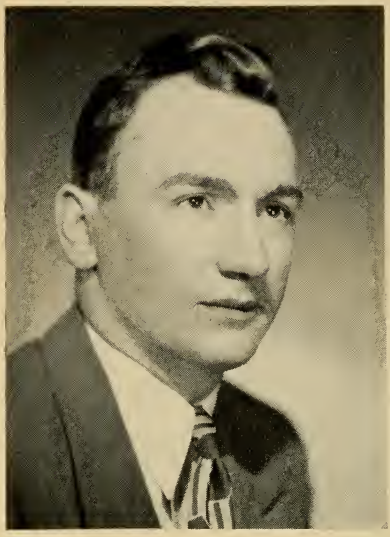

VERNON R. FLETCHER

111 Chelmsford St., Chelmsford, 11th Middlesex District, Republican.

Born: Chelmsford, Feb. 8, 1924.

Education: Chelmsford schools, Tufts College, Suffolk University Law School.

Profession: Lawyer.

Organizations: American Legion, Kiwanis, Lowell Bar Assn., Masons, Massachusetts Association of School Committees.

Public office: School Committee 1948–'57 (chairman 5 years), Mass. House 1957–'58.

JEREMIAH J. FOLEY

34 Barrett St., Northampton, 1st Hampshire District, Democrat.

Born: Northampton, Oct. 28, 1915.

Education: St. Michael's Elementary and High School.

Occupation: Sales representative.

Organizations: World War II Veterans Association of Northampton.

Public office: City and Ward Democratic Committeeman, Mass. House 1957–'58.

STEPHEN L. FRENCH

1467 Gardners Neck Rd., Swansea (South), 5th Bristol District, Republican.

Born: Fall River, March 9, 1892.

Education: Public schools, Phillips Exeter Academy, Williams College.

Occupation: Insurance broker.

Organizations: Grange.

Public office: Mass. House 1939–'42, 1947–'58.

PETER B. GAY

10 Whitehill St., Taunton, 4th Bristol District, Democrat.

Born: Taunton, July 13, 1915.

Education: Taunton public schools, University of Notre Dame, Boston University Law School LL.B. 1939.

Profession: Lawyer, President of Mansfield Finance Co., Inc.

Organizations: American Legion, AMVETS, Knights of Columbus, Sons of Italy, Phi Delta Phi International Legal Fraternity, Elks, Mass. Legislators Assn.

Public office: Acting Mayor 1947, City Council 1941–'42, 1946–'49 (president 1947), Mass. House 1949–'58.

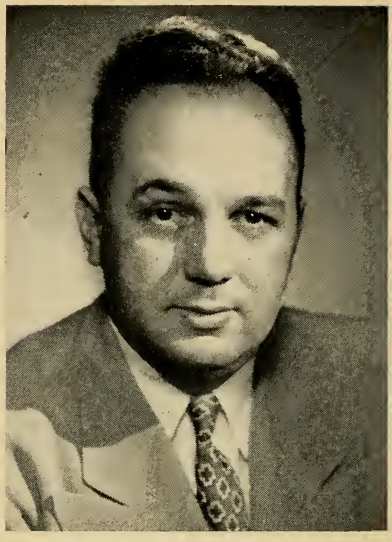

FRANK S. GILES, JR.

827 Riverside Dr., Methuen, 5th Essex District, Republican (Minority Leader).

Born: Methuen, June 15, 1915.

Education: Methuen High School, McIntosh Business School.

Business: Theatre and concessions.

Organizations: Methuen Board of Trade, Independent Exhibitors, Masons, Lions, Boston Club, Mass. Legislators Assn.

Public office: Town Meeting Member (20 yrs.), School Committee (6 yrs., chairman 5 yrs.), Mass. House 1947–'58.

LOUIS HARRY GLASER

72 Bainbridge St., Malden, 21st Middlesex District, Democrat.

Born: Poland, June 15, 1910.

Education: Malden High School, Boston University College of Liberal Arts, Boston University Law School LL.B. 1934.

Profession: Lawyer.

Organizations: Jewish War Veterans of United States, Eagles, American Legion, First District Eastern Middlesex Bar Assn., Veterans of Foreign Wars, AMVETS, Elks, Mass. Law Society, Boston University Alumni Assn.

Public office: Common Council 1936–'39 (president 1938–'39), Alderman 1940–'41, Middlesex County Public Administrator 1946–'56, Mass. House 1949–'58.

EDWIN DANIEL GORMAN
30 Arlington St., Holyoke, 14th Hampden District, Democrat.

Born: Holyoke, Nov. 19, 1912.
Education: Holyoke High School.
Occupation: Cost accountant.
Organizations: Elks.
Public office: Mass. House 1951–'58.

HOLLIS M. GOTT

90 Churchill Ave., Arlington, 28th Middlesex District, Republican.

Born: Arlington, May 25, 1885.

Education: Arlington public schools.

Occupation: Insurance broker.

Organizations: Masons, Arlington Republican Town Committee, Commission on Interstate Co-operation, Mass. Selectmen's Assn., Chamber of Commerce.

Public office: Finance Committee 1922–'26 (chairman 1925–'26), Board of Selectmen 1926–'32 (chairman 2 yrs.), Commission on Public Safety (chairman), Mass. House 1933–'58.

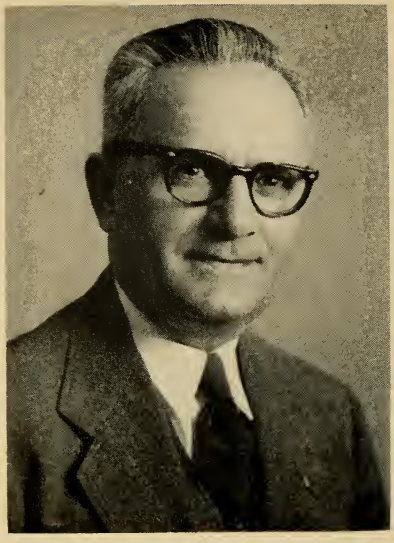

THOMAS T. GRAY

814 Alden St., Springfield, 7th Hampden District, Republican.

Born: Greece, July 22, 1892 (foster parents came from Port Arthur, Canada).

Education: Public schools.

Business: Insurance.

Organizations: Masons, American Legion, "40 & 8", Republican Club of Mass., Springfield District Men's Republican Club, 55th Coast Artillery Veterans' Assn. (past president), Nat. Petroleum Industries.

Public office: Mass. House 1941–'58.

GEORGE GREENE

40 Schuyler St., Boston (Grove Hall), 11th Suffolk District (Ward 12), Democrat.

Born: Boston (East Boston), March 7, 1897.

Education: Perkins Institute for the Blind, Huntington Preparatory School, Boston University, Northeastern University Law School.

Profession: Lawyer.

Organizations: Roxbury Historical Society, Temple Mishkan Tefila, Dorchester-Roxbury-Mattapan Zionists, Mass. Legislators Assn., Boston Bar Assn., Freedom House, Hebrew Home for the Aged (director).

Public office: Ward 12 Committee (chairman), Mass. House 1943–'58.

EDWARD DENNIS HARRINGTON, JR.
170 South Rd., Holden, 3rd Worcester District, Republican.

Born: Worcester, Aug. 11, 1921.

Education: Holden High School.

Occupation: Foreman.

Organizations: Veterans of Foreign Wars, Mass. Assessors Assn.

Public office: Assessor, Mass. House 1957–'58.

ARTHUR GRAHAM HEANEY

70 Shady Hill Rd., Newton, 5th Middlesex District, Republican.

Born: Wallasey, England, July 7, 1908.

Education: Oldershaw School (England), Boston University.

Occupation: Accountant.

Organizations: National Society of Public Accountants, National Association of Cost Accountants, American Society for Public Administration, Chamber of Commerce, Auxiliary Police, Newton and State Republican Clubs, Republican City Committee, Masons, Newton Highlands A.A.

Public office: Mass. House 1954–'58.

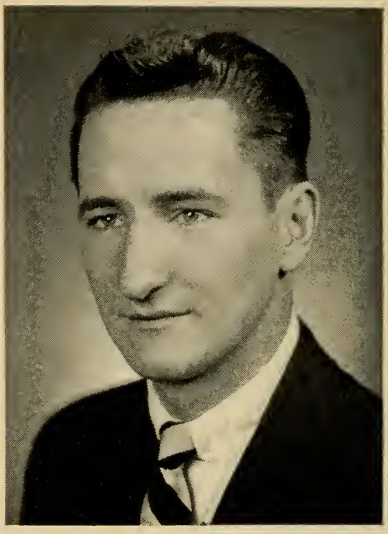

FRANCIS J. HICKEY, JR.

345 Ashmont St., Boston (Dorchester), 15th Suffolk District (Ward 16), Democrat.

Born: Boston, Mar. 7, 1928.

Education: St. Mark's Parochial School, Boston Latin High School, Boston School for Veterans, Boston University.

Business: Insurance.

Organizations: American Legion, Veterans of Foreign Wars, Knights of Columbus, Marine Corps League.

Public office: Mass. House 1955–'58.

GEORGE W. HILL

1589 Turnpike St., Stoughton, 5th Norfolk District, Republican.

Born: Randolph, Sept. 15, 1888.

Education: Randolph High School.

Occupation: Manufacturer's agent and salesman.

Organizations: Masons, C. W. Welch Memorial Preserve, Stoughton Fish & Game Assn., Eastern Star.

Public office: Finance and Planning Board (chairman), Mass. House 1955–'58.

ISAAC ALEXANDER HODGEN

Sargent St., Belchertown, 4th Hampshire District, Republican.

Born: Greenfield, March 28, 1907.

Education: Greenfield and Colrain public schools, Arms Academy.

Occupation: Stationary engineer.

Organizations: American Legion, Veterans of Foreign Wars, Masons, State & County Selectmen's Assns., Historical Assn.

Public office: Selectman (6 yrs., chairman 3½ yrs.), Finance Committee (6 yrs.), Library Trustee, Boards of Health and Public Welfare (6 yrs.), Elementary School Building Commission, Mass. House 1951–'58.

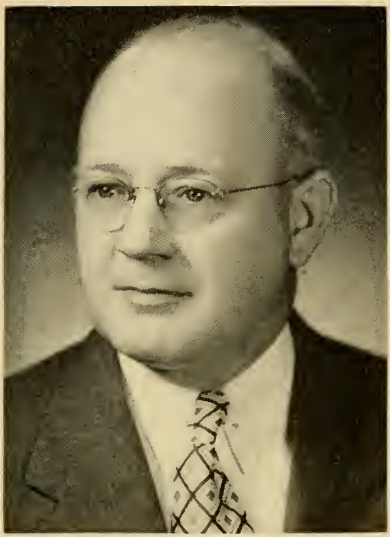

HERBERT B. HOLLIS

607 Washington St., Braintree, 3rd Norfolk District, Republican.

Born: Braintree (South Braintree), Sept. 10, 1899.

Education: Braintree public schools, Northeastern University.

Occupation: Tax accountant.

Organizations: Masons, American Legion, Veterans of Foreign Wars, Kiwanis, Mass. Selectmen's Assn., Norfolk County Selectmen's Assn. (president).

Public office: Selectman, Welfare Board, Board of Health, Finance Committee, Mass. House 1953–'58.

CHARLES F. HOLMAN

8 Belmont St., Norwood, 7th Norfolk District, Republican.

Born: Somerville, June 21, 1892.

Education: Norwood public schools.

Business: Caterer.

Organizations: Masons, Elks, Mass. and Norfolk County Republican Clubs, Chamber of Commerce.

Public office: Selectman 1935–'44, Mass. House 1939–'58.

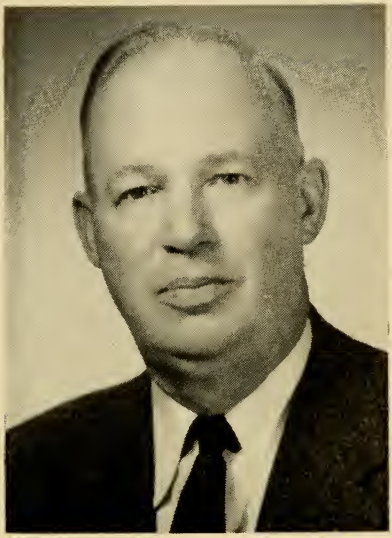

J. PHILIP HOWARD

Howard Ave., Westminster, 2nd Worcester District, Republican.

Born: Hubbardston, Feb. 16, 1907.

Education: Public schools, Clark University, Harvard Law School.

Profession: Lawyer.

Organizations: Mass., Fitchburg and Worcester County Bar Assns., Mass. Republican Club, Mass. Assn. of City Solicitors and Town Counsel.

Public office: School Committee 1935–'40, Town Counsel 1935–'56, Town Moderator 1945–'55, Mass. House 1941–'58.

RICHARD LESTER HULL

199 Main St., Rockport, 16th Essex District, Republican.

Born: Rockport, Nov. 30, 1917.

Education: Rockport High School, Clark University, Northeastern School of Law.

Profession: Lawyer.

Organizations: Masons, Men's Club.

Public office: School Committee 1942–'50, Mass. House 1943–'58.

WALTER FORBES HURLBURT
20 Dunnell Rd., Greenfield, 2nd Franklin District, Republican.

Born: Greenfield, Feb. 18, 1917.

Education: University of Alabama.

Business: Merchant.

Organizations: American Legion, Veterans of Foreign Wars, Moose, Greenfield Republican Committee.

Public office: Housing Authority, Mass. House 1951–'58.

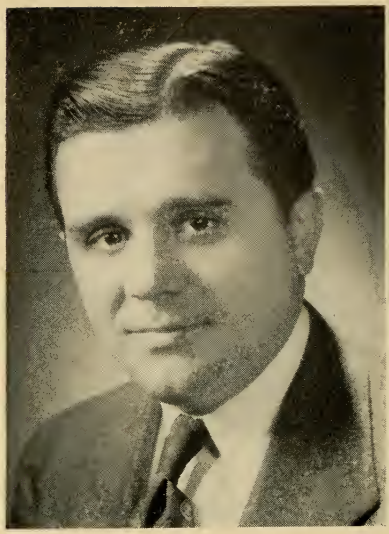

CHRISTOPHER A. IANNELLA

10 McLean St., Boston, 3rd Suffolk District, Democrat.

Born: Italy, May 29, 1913.

Education: Michelangelo School, Boston English High School, Boston College A.B., Harvard Law School LL.B.

Profession: Lawyer.

Organizations: Knights of Columbus, Boston College Alumni Assn., Harvard Law School Alumni Assn., Italian Charitable Society, Boston Bar Assn.

Public office: Ward 3 Democratic Committee, Mass. House 1951–'58.

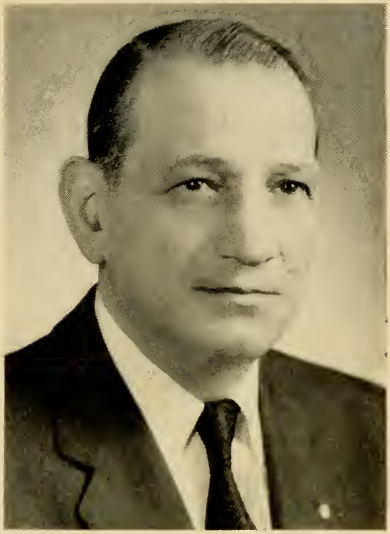

CHARLES IANNELLO

887 Harrison Ave., Boston (Roxbury), 8th Suffolk District, Democrat.

Born: Boston, April 25, 1906.

Education: Boston English High School.

Business: Contractor.

Organizations: Eagles, Elks, Knights of Columbus, Holy Name Society, Marconi Club, Inc., Dante Club.

Public office: Ward 8 Democratic Committee, Mass. House 1951–'58.

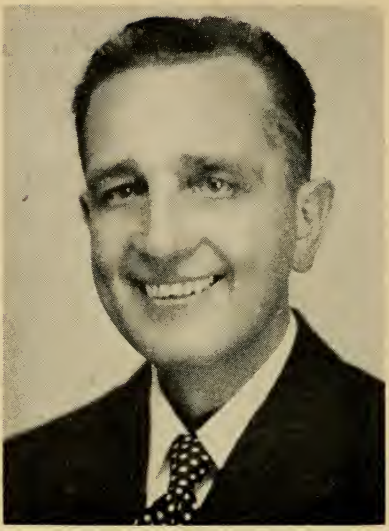

JOHN PETER IVASCYN

17 Lincoln St., Webster, 6th Worcester District, Democrat.

Born: Austria (Poland), Oct. 29, 1909.

Education: Bartlett High School (Webster), New England School of Accounting.

Business: Insurance and real estate.

Organizations: Mass. and Worcester County Selectmen's Assns.

Public office: Selectman (17 yrs., chairman 16 yrs.), Mass. House 1953–'58.

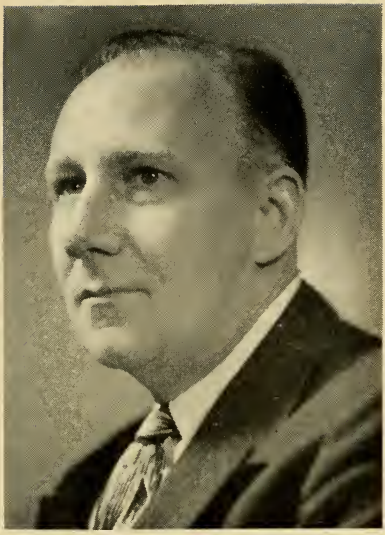

WILLIAM WHITTEM JENNESS

106 Upland Rd., Quincy, 2nd Norfolk District, Republican.

Born: Quincy, April 3, 1904.

Education: Quincy High School, Thayer Academy, Harvard College A.B. cum laude, Harvard Graduate School of Public Administration M.P.A.

Occupation: Editor and business manager.

Public office: Acting Mayor 1942, City Councillor 1938–'45 (president 1941–'43), Republican Ward Committee (chairman 1936–'44), Republican City Committee (secretary 1939–'44), Mass. House 1945–'58.

ADOLPH JOHNSON

11 Second St., Brockton, 7th Plymouth District, Republican.

Born: Sweden, July 20, 1885.

Education: Sweden and Brockton public schools.

Occupation: Retired.

Organizations: Scandinavian Fraternity, Knights of Pythias, Vasa Order.

Public office: Councilman 1926–'29, Alderman 1930–'33, Mass. House 1933–'58.

ERNEST A. JOHNSON

18 Gosnold St., Worcester, 15th Worcester District, Republican.

Born: Sweden, March 13, 1897.

Education: Public schools.

Business: Barber shop proprietor.

Organizations: Masons, Odd Fellows, American Legion, Master Barbers' Assn. of America, John Ericsson and Worcester County Republican Clubs.

Public office: City Council, Mass. House 1941–'58.

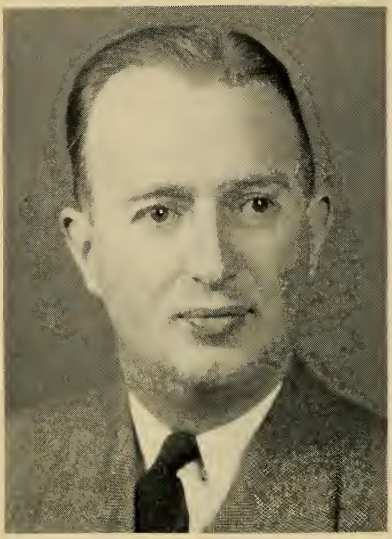

STANLEY EVERETT JOHNSON

90 Stanton St., Worcester, 16th Worcester District, Republican.

Born: Worcester, Oct. 4, 1911.

Education: Worcester public schools.

Occupation: Office clerk.

Organizations: Svea Gille Association, Worcester County Republican Club, American Legion.

Public office: Common Council 1938–'41, Alderman 1942–'43, Board of Public Welfare (4 yrs.), Mass. House 1947–'58.

ALLAN FRANCIS JONES

Hyannis Rd., Barnstable, 1st Barnstable District, Republican.

Born: Barnstable, June 29, 1921.

Education: Barnstable public schools, Bordentown Military Institute.

Occupation: Construction consultant.

Organizations: Chamber of Commerce, Cape Cod Lodge, Elks, American Legion, Disabled American Veterans.

Public office: Mass. House 1949–'58.

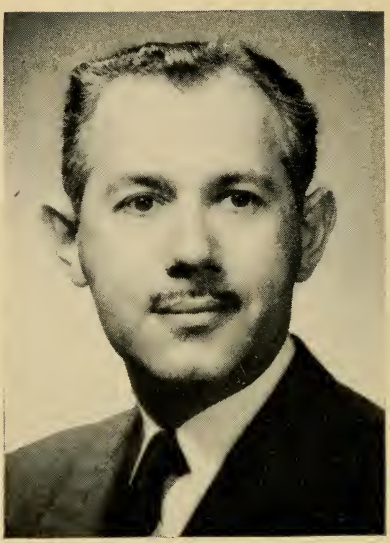

ABRAHAM HERBERT KAHALAS

22 Hosmer St., Boston (Mattapan), 13th Suffolk District (Ward 14), Democrat.

Born: Russia, Feb. 1, 1909.

Education: Boston English High School, Northeastern University Law School.

Profession: Lawyer.

Organizations: Masons, B'nai B'rith, Zionists, Knights of Pythias.

Public office: Mass. House 1951–'58.

SUMNER ZALMAN KAPLAN

28 Russell St., Brookline, 10th Norfolk District, Democrat.

Born: Boston, Feb. 3, 1920.

Education: Mass. State College, Harvard Law School.

Profession: Lawyer.

Organizations: American Legion, Veterans of Foreign Wars, Jewish War Veterans, Zionist Organization of America.

Public office: Mass. House 1955–'58.

WILLIAM FRANCIS KEENAN

14 Pine Ridge Rd., Boston (Dorchester), 16th Suffolk District (Ward 17), Democrat.

Born: Boston, Jan. 8, 1921.

Education: Boston English High School, Holy Cross College, Suffolk Law School, Boston College Graduate School.

Business: Insurance.

Organizations: Veterans of Foreign Wars, St. Gregory's Holy Name Society, Boston Alumni Sodality, Holy Cross Alumni Club of Boston, Aquinas League, American Legion, Knights of Columbus, Bishop Cheverus.

Public office: Mass. House 1951–'58.

JAMES H. KELLY

8 Thwing St., Boston (Roxbury), 10th Suffolk District (Wards 10 and 11), Democrat.

Born: Boston, Oct. 15, 1919.

Education: Mission High School, Northeastern University.

Business: Insurance.

Organizations: Knights of Columbus, Veterans of Foreign Wars, American Legion, AMVETS, Roscommon Benevolent Assn., American Federation of Labor.

Public office: Mass. House 1953–'58.

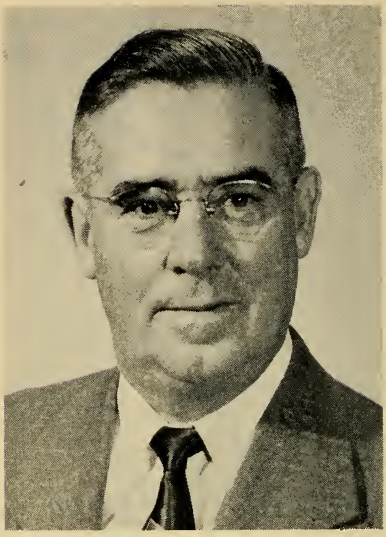

ARCHIBALD E. KENEFICK

967 Middlesex St., Lowell, 14th Middlesex District, Democrat.

Born: Lowell, Nov. 4, 1896.

Education: Lowell High School.

Occupation: Fire fighter — Lowell Fire Department (retired).

Organizations: American Legion, Elks, City Fire fighters A. F. of L., Holy Name Society, Knights of Columbus, Clover Club.

Public office: Mass. House 1955–'58.

GEORGE V. KENNEALLY, JR.

31 Franconia St., Boston (Dorchester), 15th Suffolk District (Ward 16), Democrat.

Born: Boston, Dec. 29, 1929.

Education: St. Ann's Parochial School, Boston English High School, Boston University, Staley College of Spoken Word, Northeastern University, Suffolk University Law School LL.B. 1956.

Organizations: AMVETS, American Legion, Knights of Columbus, Neponset Veterans Association, St. Brendan's Holy Name Society, United Mine Workers Union.

Public office: Mass. House 1957–'58.

JOHN P. KENNEDY

50 Thurman Park, Everett, 20th Middlesex District, Democrat.

Born: Everett, Feb. 24, 1918.

Education: Bentley School of Accounting & Finance.

Occupation: Accountant.

Organizations: Knights of Columbus, Elks, Disabled American Veterans.

Public office: Common Council 1948–'51, Board of Aldermen 1952–'57 (president 1957), Mass. House 1957–'58.

EDWARD L. KERR

19 Audrey Rd., Belmont, 23rd Middlesex District, Republican.

Born: Cambridge, March 6, 1909.

Education: Cambridge public schools, Dean Academy.

Occupation: Finance.

Organizations: Masons (York Rites, Aleppo Temple), New England Football Officials Assn., Republican Club of Mass., Middlesex Club, Elks.

Public office: Town Meeting Member 1939–'58, Playground and Recreation Committee 1944–'51, Mass. House 1951–'58.

CORNELIUS F. KIERNAN

22 Phillips St., Lowell, 14th Middlesex District, Democrat.

Born: Lowell, Aug. 15, 1917.

Education: St. Patrick Boys' Parochial School, Lowell High School, Northeastern University LL.B. 1941, Boston University.

Profession: Lawyer.

Organizations: Knights of Columbus, United Commercial Travelers, Lowell Clover Club, Elks, American Legion, Lowell Bar Assn., Middlesex County Law Library Assn.

Public office: School Committee 1948–'49, Mass. House 1949–'58.

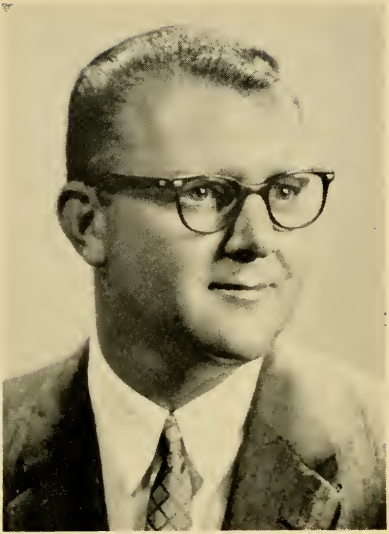

PHILIP K. KIMBALL

770 Dickinson St., Springfield, 8th Hampden District, Republican.

Born: Springfield, June 6, 1918.

Education: Springfield Classical High School, Northeastern University Law School LL.B.

Profession: Lawyer.

Organizations: Masons (Shrine, 32nd degree), American Legion, Jewish War Veterans of the U. S., Lambda Pi Phi Fraternity, B'nai B'rith, Knights of Pythias.

Public office: Mass. House 1949–'58.

WILLIAM JAMES KINGSTON

8 Hillside Place, Springfield, 6th Hampden District, Democrat.

Born: Springfield, Oct. 17, 1909.

Education: Sacred Heart Grammar School, Cathedral High School, St. Michael's College, Appalachian State Teachers College.

Occupation: Sales director.

Organizations: American Legion, Veterans of Foreign Wars.

Public office: City Councillor 1948–'52, Mass. House 1953–'58.

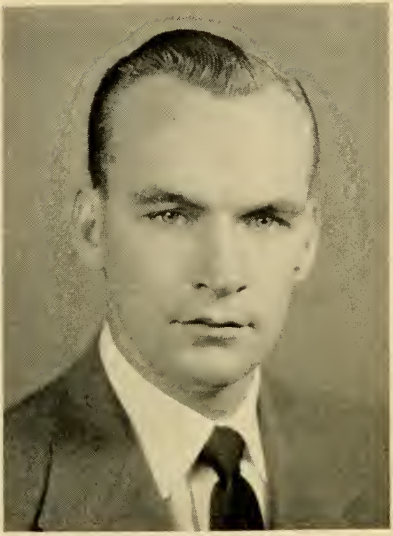

THOMAS EDWARD KITCHEN
25 Home St., Fall River, 12th Bristol District, Democrat.

Born: Fall River, Dec. 16, 1924.

Education: Sacred Heart School, Durfee High School, Bradford Durfee Technical Institute.

Occupation: Salesman.

Organizations: Disabled American Veterans, Veterans of Foreign Wars, Knights of Columbus, Military Order of the Purple Heart.

Public office: Mass. House 1951–'58.

FREYDA P. KOPLOW

84 Alberta Rd., Brookline, 10th Norfolk District, Republican.

Born: Willimantic, Conn., Oct. 26, 1907.

Education: William's Memorial Institute, Boston University, Simmons College.

Occupation: Housewife.

Organizations: League of Women Voters, Hadassah, Brandeis Women's Committee, Norfolk County Republican Club.

Public office: Brookline Republican Town Committee, Republican State Committeewoman (Norfolk-Suffolk District), Mass. House 1955–'58.

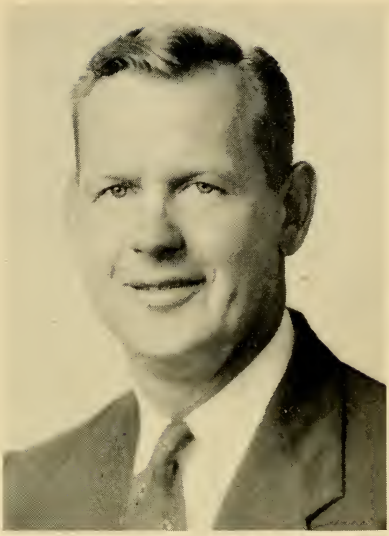

WALTER THEODORE KOSTANSKI

27 Ferry Rd., Montague (Turners Falls), 3rd Franklin District, Republican.

Born: Erving, Dec. 10, 1923.

Education: Turners Falls High School, Franklin & Marshall College.

Business: Funeral directing.

Organizations: Rotary, Veterans of Foreign Wars, Knights of Columbus, Turners Falls Fish & Game Assn., Turners Falls Athletic Club, Eagles, National Assn. of Approved Basketball Officials, Hampshire-Franklin County Baseball Umpires Assn.

Public office: Playground Commission, Board of Public Welfare, Republican Town Committee, Mass. House 1957–'58.

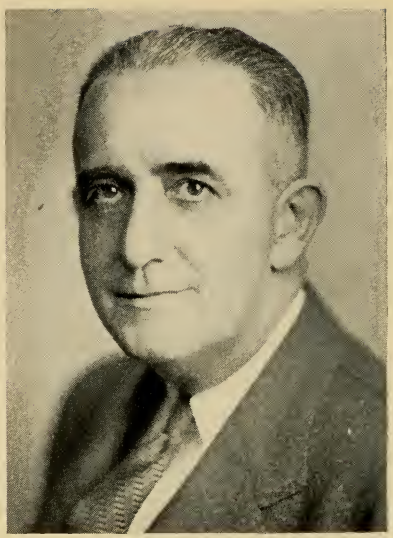

EDMUND VINCENT LANE

1666 Commonwealth Ave., Boston (Brighton), 20th Suffolk District (Ward 21), Democrat.

Born: Boston (Dorchester), Aug. 31, 1893.

Education: Phillips Brooks Grammar School, Boston Latin School.

Occupation: Public relations representative.

Organizations: Veterans of Foreign Wars, American Legion, Kiwanis.

Public office: Democratic State Committee 1944–'52, City Council 1945–'51, Mass. House 1949–'58.

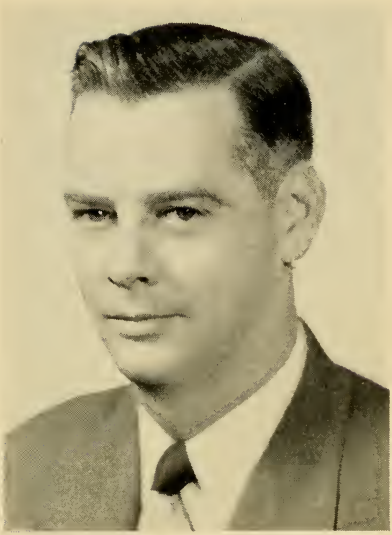

JOHN JOSEPH LAWLESS

125 Plantation St., Worcester, 18th Worcester District, Democrat.

Born: Worcester, July 15, 1912.

Education: Worcester public schools, Northeastern University Law School.

Profession: Lawyer and insurance broker.

Organizations: American Legion, Worcester County Bar Assn., Knights of Columbus, St. Stephens Mens Club.

Public office: School Committee 1948–'51 (vice-chairman 2 yrs.), Councillor 1954–'55, Mass. House 1955–'58.

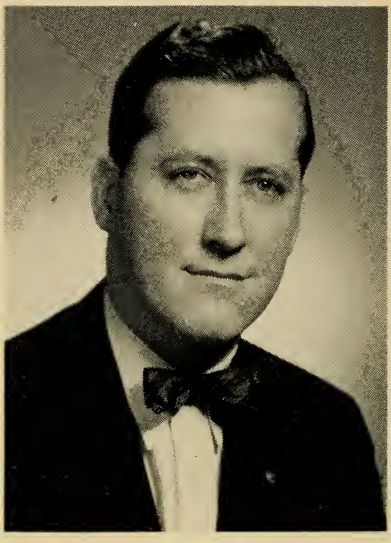

JAMES R. LAWTON

25 Cary St., Brockton, 8th Plymouth District, Democrat.

Born: Brockton, Oct. 20, 1925.

Education: Brockton public schools, Suffolk University, Portia Law School.

Profession: Lawyer.

Organizations: Disabled American Veterans (past commander), Veterans of Foreign Wars, American Legion, Hibernians, Knights of Columbus, Plymouth County Democratic League, East Side Improvement Assn., Ward 2 Memorial Club.

Public office: Councillor at Large 1948–'53, Mass. House 1953–'58.

CARTER LEE

15 Prospect Ave., Quincy (Wollaston), 1st Norfolk District, Republican.

Born: Foxcroft, Maine, July 3, 1907.

Education: Foxcroft Academy, Bowdoin College A.B. 1930, Harvard University, Northeastern University Law School LL.B. 1941.

Profession: Lawyer.

Organizations: Quincy, Boston and Mass. Bar Assns., Harvard Club of Quincy, Quincy Historical Society.

Public office: School Committeeman 1944–'49, 1952–'53, Regional Chief Enforcement Attorney O. P. A. 1944–'47, Mass. House 1951–'58.

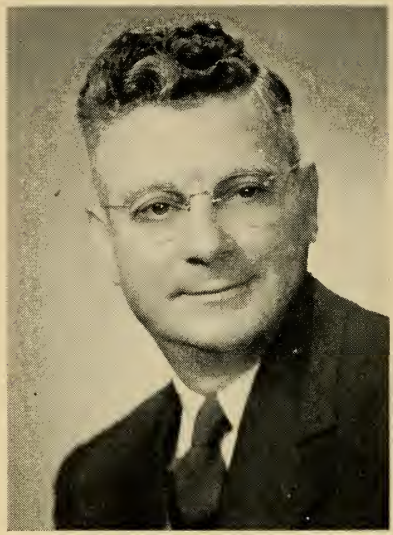

FRANK F. LEMOS

81 Thompson St., New Bedford, 7th Bristol District, Democrat.

Born: Azores, Jan. 6, 1901.

Education: New Bedford public schools.

Occupation: Factory worker.

Public office: City Council (former president), Mass. House 1957–'58.

PETER JOHN LEVANTI

223 Heywood St., Fitchburg, 13th Worcester District, Democrat.

Born: Westerly, R. I., Mar. 19, 1903.

Education: Fitchburg elementary school.

Occupation: Truckman.

Organizations: Elks, Eagles, Exchange Club, Sons of Italy, Knights of Columbus, South End National Club, St. Anthony's Sodality, Eastwood Club Inc.

Public office: City Councillor (6 yrs.), Councillor-at-Large (4 yrs.), Mayor (6 yrs.), Mass. House 1957–'58.

FRANCIS W. LINDSTROM

297 Allston St., Cambridge, 2nd Middlesex District, Republican.

Born: Cambridge, Dec. 18, 1898.

Education: Cambridge public schools.

Business: Transportation.

Organizations: Masons, Odd Fellows, Elks, Cambridge Auxiliary Police, Cambridge Clover Club, War Parents of America, Chamber of Commerce, Legion of Guardsmen.

Public office: Mass. House 1945–'58.

died 5-57

JOHN JOSEPH LINEHAN

67 Pontiac St., Boston (Roxbury), 10th Suffolk District (Wards 10 and 11), Democrat.

Born: Boston, Mar. 26, 1933.

Education: Mission High School.

Occupation: Manager.

Organizations: Knights of Columbus, A. F. of L., Eagles.

Public office: Mass. House 1957–'58.

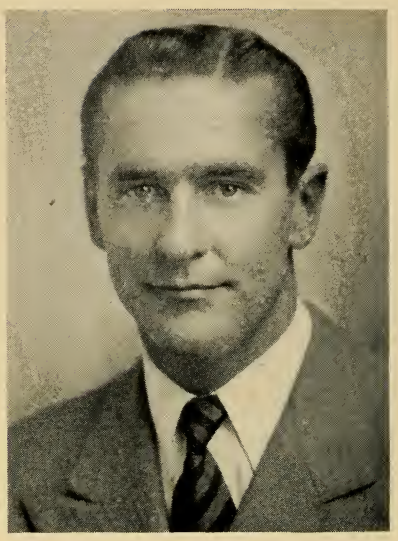

GERALD P. LOMBARD

123 Myrtle Ave., Fitchburg, 14th Worcester District, Democrat.

Born: Fitchburg, Jan. 4, 1916.

Education: St. Bernard High School.

Occupation: Insurance broker.

Organizations: Knights of Columbus, American Legion, AMVETS, Reserve Officers Assn., Veterans of Foreign Wars, Eagles, Elks.

Public office: Mass. House 1947–'58.

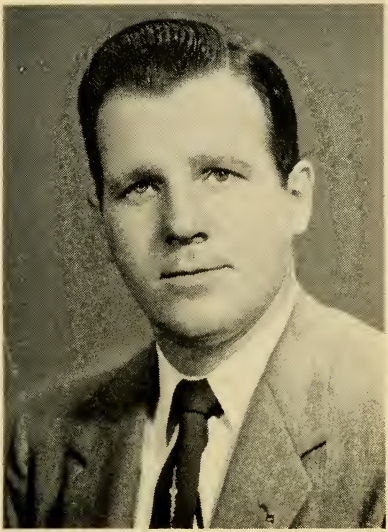

JOHN JOSEPH LONG

1582 Pleasant St., Fall River, 11th Bristol District, Democrat.

Born: Fall River, Dec. 10, 1927.

Education: B.M.C. Durfee High School, Boston University College of Business Administration, Rhode Island College of Education.

Occupation: Insurance agent.

Organizations: Knights of Columbus.

Public office: Mass. House 1957–'58.

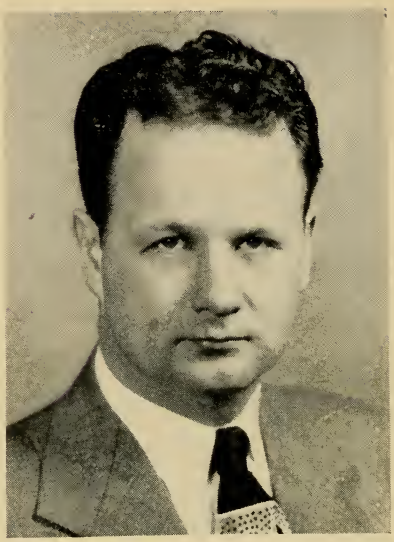

WILLIAM LONGWORTH

25 Stevens St., Methuen, 5th Essex District, Republican.

Born: Methuen, Aug. 17, 1914.

Education: Methuen High School, Lowell Textile Institute.

Public office: Mass. House 1949–'58.

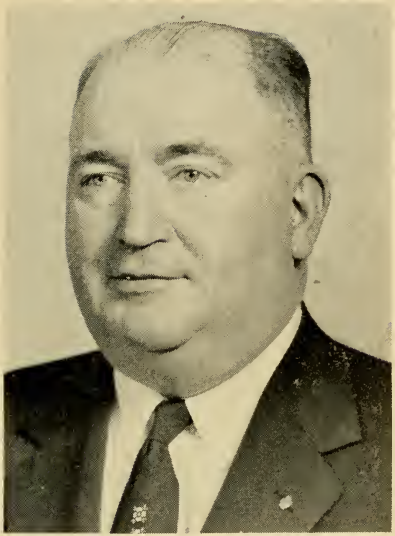

J. ROBERT MAHAN

103 Boutelle St., Leominster, 12th Worcester District, Democrat.

Born: Leominster, Dec. 14, 1903.

Education: Leominster public schools.

Occupation: Clerk.

Organizations: Knights of Columbus, Eagles, Holy Name Society, AMVETS, Elks, American Legion.

Public office: City Council 1945–'55, Mass. House 1955–'58.

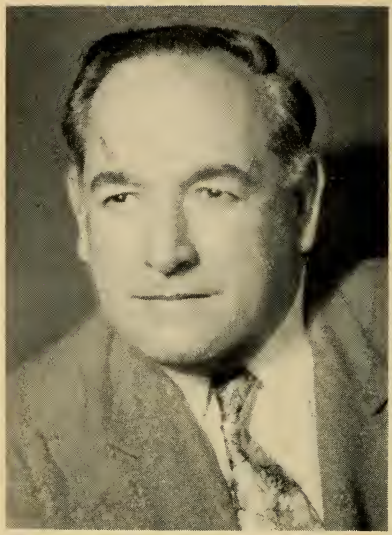

WILLIAM E. MALONEY

289 Bedford St., Lexington, 19th Middlesex District, Republican.

Born: Cambridge, June 5, 1904.

Education: Cambridge schools.

Business: Oil dealer, contractor and nurseryman.

Organizations: Rotary Club, Chamber of Commerce, Lexington Boys Club (director), Holy Name Society.

Public office: Town meeting member, selectman, Mass. House 1957–'58.

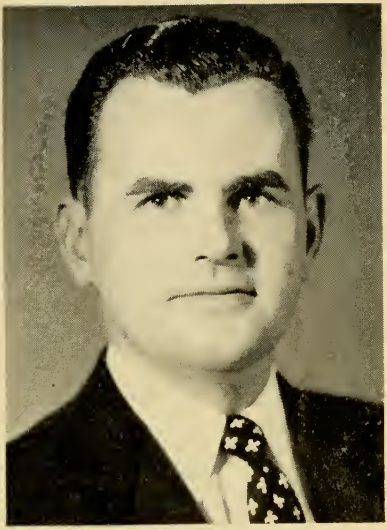

FRANCIS JOSEPH MARR

70 Clarendon Ave., Lynn, 13th Essex District, Democrat.

Born: Lynn, Oct. 10, 1927.

Education: Lynn public schools, Newman Preparatory School, Boston College.

Organizations: Lynn English High School Alumni Assn., Eastern Improvement Assn., AMVETS.

Public office: City Council 1952–'55, Finance Committee 1952–'55, Mass. House 1955–'58.

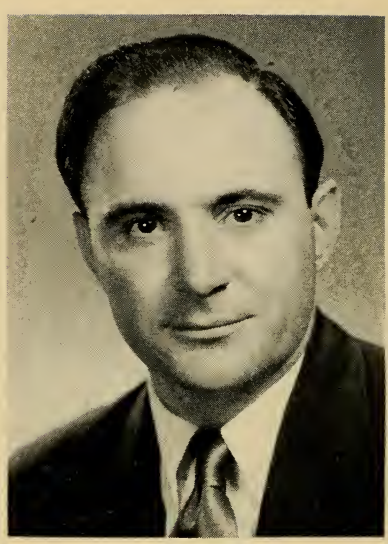

RICO MATERA

110 Faywood Ave., Boston (East Boston), 1st Suffolk District, Democrat.

Born: Boston (East Boston), June 21, 1917.
Education: East Boston High School, Northeastern University, Suffolk Law School LL.B., Harvard College, Army Air Force Intelligence School.
Profession: Lawyer.
Organizations: Knights of Columbus, Sons of Italy, Disabled American Veterans, Veterans of Foreign Wars, East Boston Voters League, Orient Heights Civic Club, Italian-American Veterans, Boston, Mass. and Federal Bar Assns., Justinian Law Society.
Public office: Mass. House 1955–'58.

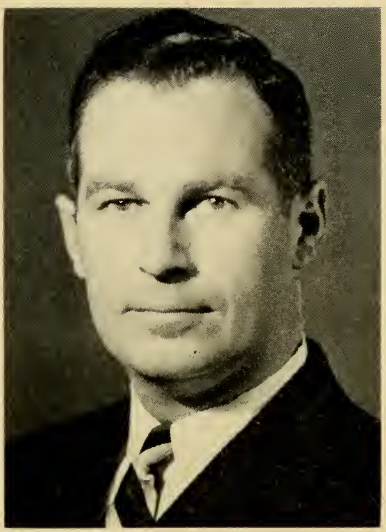

JOSEPH F. McEVOY, JR.

210 Powder House Blvd., Somerville, 25th Middlesex District, Democrat.

Born: Somerville, April 27, 1918.

Education: Somerville public schools, Boston College, Boston University School of Law.

Profession: Lawyer.

Organizations: Knights of Columbus, Somerville Bar Assn.

Public office: Board of Aldermen 1942–'45, School Committee (ex officio) 1945, Mass. House 1945–'46, 1949–'58.

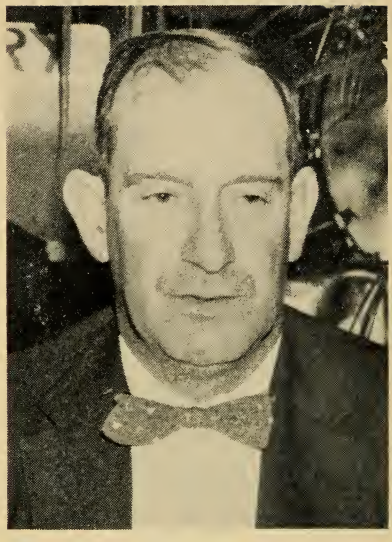

MANUEL VICTOR MEDEIROS

109 Russells Mills Rd., Dartmouth (South Dartmouth), 9th Bristol District, Democrat.

Born: Dartmouth, March 15, 1908.

Education: Dartmouth public schools.

Business: Farmer.

Organizations: Selectman's Assn., Mass. Police Assn., Milk Producer's Assn. (director), Moose, Veterans' Assn., Holy Ghost Society.

Public office: Selectman 1942–'57, Dept. of Public Welfare 1942–'57, Mass. House 1957–'58.

WILFRED S. MIRSKY

92 Hazelton St., Boston (Mattapan), 13th Suffolk District (Ward 14), Democrat.

Born: Poland, Sept. 14, 1906.

Education: Boston Latin School, Harvard College A.B., Harvard Law School LL.B.

Profession: Lawyer.

Organizations: American Jewish Historical Society, Temple Beth El, Temple Beth Hillel.

Public office: Metropolitan Transit Authority (trustee), Selective Service Board (appeal agent), Mass. House 1949–'52, 1955–'58.

JOHN JOSEPH MOAKLEY

291 Dorchester St., Boston (South Boston), 7th Suffolk District, Democrat.

Born: Boston, April 27, 1927.

Education: South Boston High School, Newman Preparatory School, University of Miami, Suffolk Law School LL.B.

Organizations: Veterans of Foreign Wars, American Legion, South Boston Citizens Assn., Knights of Columbus.

Public office: Ward Committee 1956–'60, Mass. House 1953–'58.

ROBERT FRANCIS MOONEY

New Lane, Nantucket, 1st Nantucket District, Democrat.

Born: Nantucket, Feb. 16, 1931.

Education: Nantucket High School, Holy Cross College.

Public office: Mass. House 1957–'58.

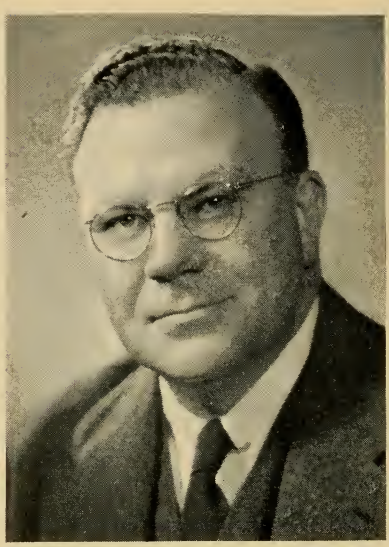

WILLIAM DIX MORTON, JR.

64 Damien Rd., Wellesley, 7th Norfolk District, Republican.

Born: Owensboro, Ky., Nov. 5, 1904.
Education: Harvard University, Northeastern University.
Profession: Lawyer.
Organizations: Wellesley Club, Interstate Commerce Assn., Norfolk County and Mass. Republican Clubs, Wellesley Republican Town Committee (chairman), Boston, Mass. and Norfolk Bar Assns., Elks, Masons, Exchange Club, Maugus Club, Harvard Club of Boston.
Public office: Wellesley Advisory Committee (chairman), Town Moderator 1949–'57, Mass. House 1951–'58.

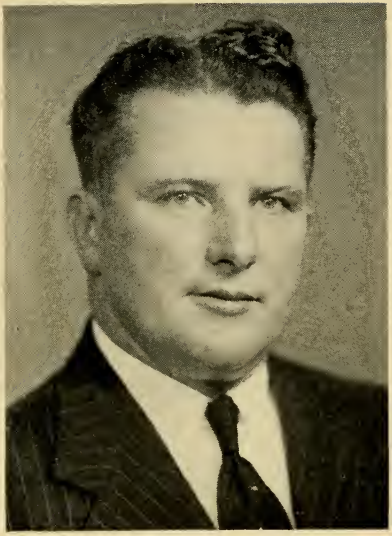

CHARLES A. MULLALY, JR.
10 Preston St., Millville, 8th Worcester District, Democrat.

Born: Millville, Sept. 28, 1910.

Education: Blackstone High School.

Occupation: Broker.

Organizations: Knights of Columbus, American Legion, AMVETS, Eagles.

Public office: School Committee, Mass. House 1949–'58.

JOHN E. MURPHY

278 Lowell St., Peabody, 10th Essex District, Democrat.

Born: Portsmouth, N. H., Feb. 13, 1900.

Education: Bentley School of Accounting and Finance, Boston University, Suffolk University.

Profession: Lawyer and accountant.

Organizations: American Legion, Elks, Knights of Columbus, Hibernians, Salem and Essex County Bar Assns.

Public office: Mass. House 1935–'38, 1951–'58.

BESSIE I. MURRAY

101 Howard St., Northborough, 11th Worcester District, Republican.

Born: Rindge, N. H., Feb. 27, 1901.

Education: Northborough High School, Framingham Teachers College.

Occupation: Housewife.

Organizations: Worcester County Women's Republican Club, Republican Town Committee, Grange, Mass. Federation of Women's Clubs, Eastern Star, State Conservation Council, State Roadside Council.

Public office: Town Auditor, Civilian Defense (Town Director of Women's Work), Town and County 4-H Director, Mass. House 1957–'58.

CORNELIUS JOSEPH MURRAY

2 Haskell St., Beverly (Beverly Farms), 15th Essex District, Republican.

Born: Beverly Farms, Aug. 19, 1890.

Education: Beverly public schools, Tufts Dental College.

Profession: Dentist.

Organizations: Elks, Knights of Columbus, M.C.O.F., National, State, Northeastern and Essex Dental Societies.

Public office: Alderman 1931–'42, Mass. House 1943–'58.

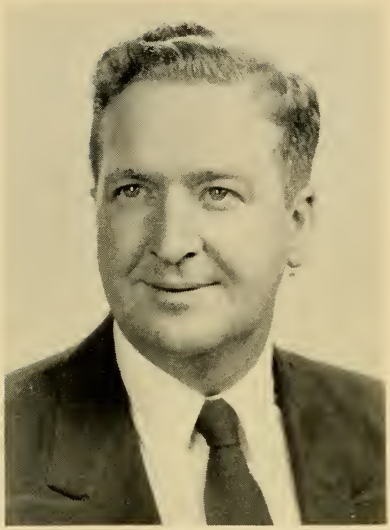

HAROLD CLINTON NAGLE

110 Park St., Fall River, 11th Bristol District, Democrat.

Born: Fall River, July 27, 1917.

Education: B.M.C. Durfee High School, Providence College, Boston University.

Business: Insurance.

Organizations: Knights of Columbus, Veterans of Foreign Wars, American Legion, AMVETS, Corky Row Club, Elks, Moose, Eagles.

Public office: Mass. House 1947–'58.

JOHN JOSEPH NAVIN

15 Preston St., Marlborough, 9th Middlesex District, Democrat.

Born: Marlborough, Sept. 9, 1915.

Education: Marlborough High School.

Organizations: Knights of Columbus, Hibernians, American Legion, Disabled American Veterans, Moose.

Public office: Mass. House 1957–'58.

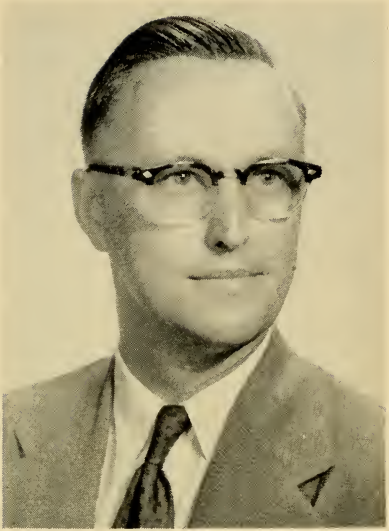

THOMAS M. NEWTH

57 Middlesex Ave., Swampscott, 14th Essex District, Republican.

Born: Methuen, March 15, 1911.

Education: Oklahoma City University, Suffolk Law School.

Profession: Lawyer.

Organizations: Ionic Club of Swampscott, Masons, Swampscott Taxpayers Assn.

Public office: Town Meeting Member, Town Finance Committee (secretary), Mass. House 1953–'58.

LEO JAMES NORMANDIN

289 Ashley Blvd., New Bedford, 6th Bristol District, Democrat.

Born: New Bedford, December 14, 1922.

Education: New Bedford public schools.

Occupation: Clerk.

Organizations: Veterans of Foreign Wars, Moose, Knights of Columbus, Disabled American Veterans, Franco-American War Veterans.

Public office: Mass. House 1953–'58.

WILLIAM F. NOURSE

Harding St., Medfield, 8th Norfolk District, Republican.

Born: Medfield, Sept. 12, 1922.

Education: Medfield public schools, Boston University College of Liberal Arts, Boston University School of Law.

Profession: Lawyer.

Organizations: Norfolk County and Boston Bar Assns., Masons, Norfolk County Republican Club, American Legion, Veterans of Foreign Wars.

Public office: Mass. House 1953–'58.

WALTER WILSON O'BRIEN

Center St., Raynham, 2nd Bristol District, Republican.

Born: Taunton, Oct. 14, 1910.

Education: Raynham public schools, Taunton High School.

Business: Farmer.

Organizations: Mass. and Bristol County Selectmen's Assn., Raynham Police Assn., Lions.

Public office: Selectman, Mass. House 1955–'58.

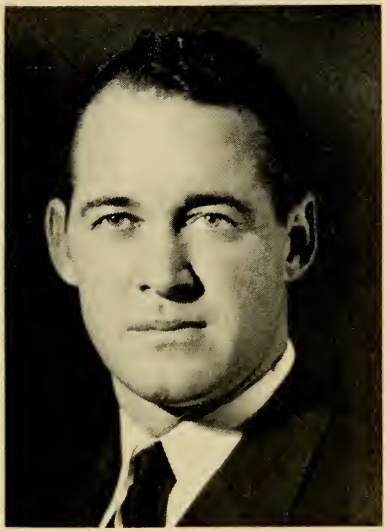

DAVID JOHN O'CONNOR

1558 Tremont St., Boston (Roxbury), 10th Suffolk District (Wards 10 and 11), Democrat.

Born: Boston, Nov. 9, 1924.

Education: Mission High School, Boston School of Anatomy and Embalming.

Occupation: Funeral director.

Public office: Mass. House 1951–'58.

THOMAS J. O'CONNOR, JR.
142 Merrimac Ave., Springfield, 5th Hampden District, Democrat.

Born: Springfield, July 27, 1925.

Education: Amherst College A.B., Georgetown University School of Law LL.B.

Profession: Lawyer.

Organizations: Hampden County Bar Assn., Member of Mass. and Federal Bars, Amherst College Alumni, Georgetown University Alumni, Chi Phi and Phi Delta Phi fraternities.

Public office: Mass. House 1953–'58.

GEORGE HENRY O'FARRELL

51 Wesmur Rd., Malden, 21st Middlesex District, Democrat.

Born: London, Ontario, Canada, Nov. 15, 1910.

Education: Malden public schools.

Occupation: Furniture salesman (retail).

Organizations: American Legion, Veterans of Foreign Wars, Disabled American Veterans, AMVETS, Knights of Columbus, Elks, Eagles, Mass. Legislators Assn.

Public office: City Council 1948–'49, Alderman 1952–'55, Mass. House 1949–'50, 1955–'58.

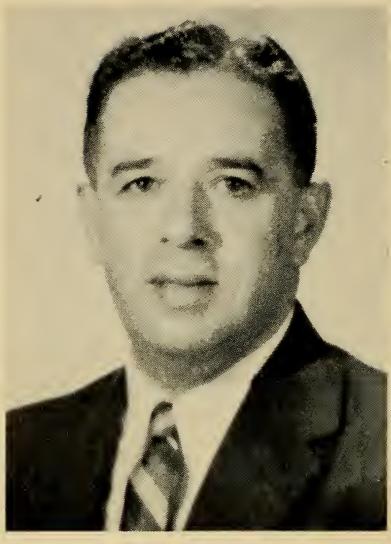

FRANK B. OLIVEIRA

217 Columbia St., Fall River, 10th Bristol District, Democrat.

Born: Fall River, March 30, 1914.

Education: B. M. C. Durfee High School, N. E. Institute of Anatomy and Embalming.

Occupation: Mortician.

Organizations: Portuguese American Civic League, Mass. Funeral Directors Assn.

Public office: Mass. House 1945–'58.

JOSEPH MICHAEL O'LOUGHLIN

117 Stratford St., Boston (West Roxbury), 19th Suffolk District (Ward 20), Democrat.

Born: Somerville, Nov. 26, 1914.

Education: Boston College High School.

Occupation: Transportation.

Organizations: Knights of Columbus.

Public office: Democratic Ward Committee (chairman), Mass. House 1953–'58.

GEORGE JOSEPH O'SHEA, JR.

40 Waverly St., Lynn, 12th Essex District, Democrat.

Born: Lynn, Jan. 5, 1929.

Education: Boston College, Boston College School of Social Work (Master's Degree).

Occupation: Social worker.

Organizations: Knights of Columbus, Boston College Club of Lynn, Holy Name Society, 40th Infantry Division Assn.

Public office: Democratic City Committee, Mass. House 1957–'58.

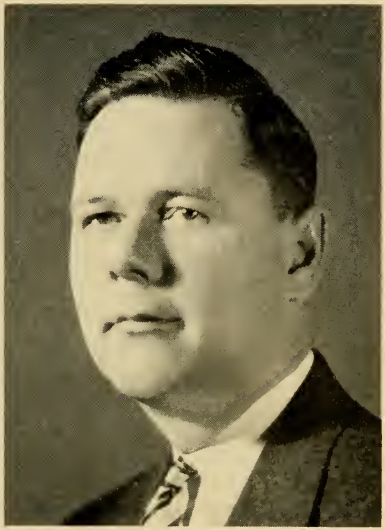

DANIEL MATTHEW O'SULLIVAN

118 Hamilton St., Boston (Dorchester), 14th Suffolk District (Ward 15), Democrat.

Born: Boston (Dorchester), Aug. 17, 1921.

Education: Saint Peters School, Boston College High School, Boston College, Boston College Law School.

Occupation: Clerk.

Organizations: Veterans of Foreign Wars, American Legion, Knights of Columbus, Holy Name Society, Knights of St. Finbar, League for an Undivided Ireland, Dorchester Citizens Club, Boston College High School and Boston College alumni assns.

Public office: Mass. House 1953–'58.

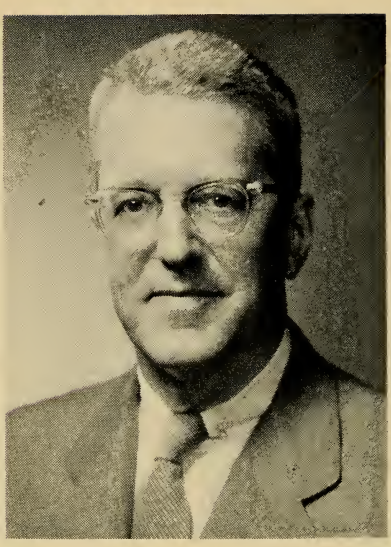

WILLIAM F. OTIS

305 Beacon St., Boston, 5th Suffolk District, Republican.

Born: Exeter, N. H., Oct. 12, 1903.

Education: Boston Latin School.

Business: Real estate and insurance.

Organizations: Boston Real Estate Board (director), Insurance Brokers Assn. of Mass., Boston Tuberculosis Assn., Big Brother Assn. of Boston, Beacon Hill Assn., Back Bay Assn., Mass. Civic League, Neighborhood Assn. of the Back Bay, Ward 5 Republican Committee.

Public office: Boston City Planning Board (former member), Mass. State Recovery Board –N.R.A. 1933–'34, Plan E for Boston Committee 1946–'47, Mass. House 1957–'58.

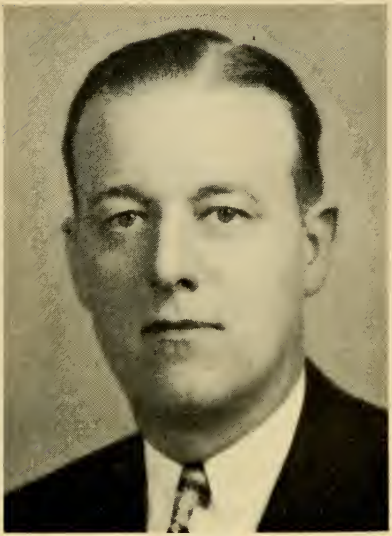

HAROLD A. PALMER

11 Fairview Ter., Somerville, 24th Middlesex District, Democrat.

Born: Somerville, Oct. 15, 1906.

Education: Somerville public schools.

Business: Real estate and insurance broker.

Organizations: Elks, Lions, Merchant Marine Post, Saint Polycarps Men's Assn., Mass. Mayor's Club.

Public office: Acting Mayor 1942–'43, City Treasurer 1944, Alderman 1940–'43 (president 1942–'43, vice-president 1941), Alderman-at-Large 1945, Planning Board, School Committee, Mass. House 1947–'52, 1955–'58.

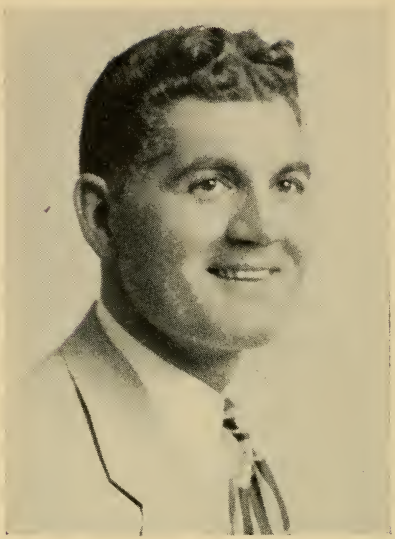

CHARLES LOUIS PATRONE

81 Prospect St., Boston (Hyde Park), 17th Suffolk District (Ward 18), Democrat.

Born: Boston (Hyde Park), March 17, 1914.

Education: Hyde Park High School, Roanoke College.

Occupation: Insurance broker and adviser.

Organizations: Veterans of Foreign Wars, American Legion.

Public office: Mass. House 1949–'58.

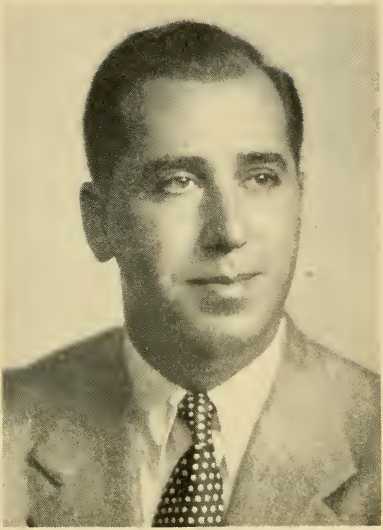

CHARLES W. PATTERSON

57 Elm St., Worcester, 24th Worcester District, Republican.

Born: Worcester, Jan. 30, 1917.

Education: Worcester Academy, Harvard College, Harvard Law School.

Profession: Lawyer.

Organizations: Worcester County Republican Club, Worcester County Bar Assn., Military Order of World Wars, Sigma Alpha Epsilon Fraternity, Masons.

Public office: Mass. House 1953–'58.

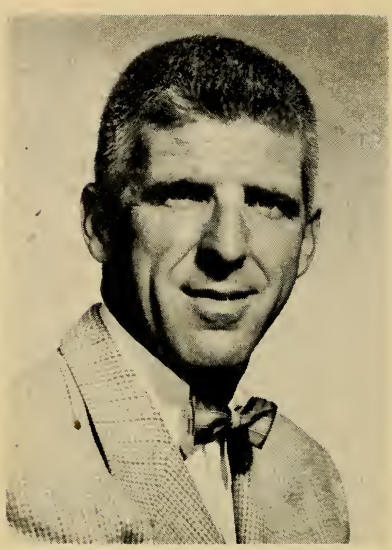

THEODORE CLARK PERKINS

53 School St., Hingham, 3rd Plymouth District, Republican.

Born: Hingham, Jan. 7, 1915.

Education: Lowell Institute, University of Maine.

Occupation: Civil engineer.

Organizations: Masons, Rotary, Society of Automotive Engineers.

Public office: Mass. House 1955–'58.

PATRICK FRANCIS PLUNKETT

277 Tenth St., Lowell, 15th Middlesex District, Democrat.

Born: Lowell, March 21, 1917.

Education: St. Michael's School, Lowell High School, Northeastern University LL.B. 1941, Boston University.

Profession: Lawyer.

Organizations: Knights of Columbus, Veterans of Foreign Wars, Exchange Club of Lowell, East End Club, American Legion, The One That Got Away Club, Belvidere Veterans Assn., Lowell Bar Assn., Hibernians.

Public office: Mass. House 1949–'58.

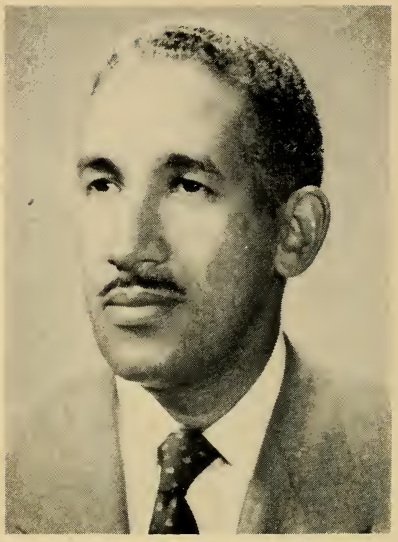

LINCOLN G. POPE, JR.

575 Shawmut Ave., Boston (Roxbury), 9th Suffolk District Democrat.

Born: Everett, May 29, 1916.

Education: Everett High School, Lincoln University, Boston University A.B. 1949.

Occupation: Civil Engineer.

Organizations: American Legion, Veterans of Foreign Wars, Urban League, National Association for the Advancement of Colored People.

Public office: Ward 9 Democratic Committee, Mass. House 1957–'58.

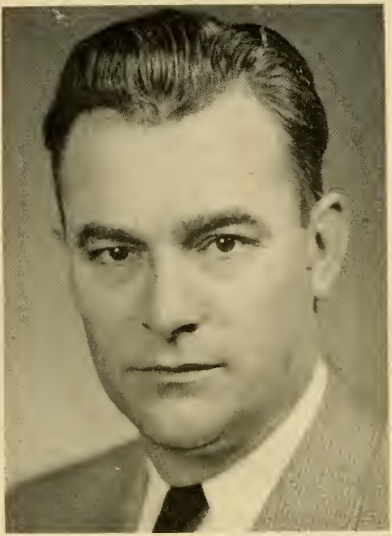

MICHAEL A. PORRAZZO

198 Orient Ave., Boston (East Boston), 1st Suffolk District, Democrat.

Born: Boston, June 2, 1913.

Education: East Boston High School, Boston Technical Institute, Boston University College of Business Administration, Harvard College, Boston University School of Law.

Occupation: Public relations.

Organizations: Knights of Columbus, Holy Name Society, Progressive Club, Disabled American Veterans.

Public office: Mass. House 1953–'58.

GEORGE WILLIAM PORTER

63 Silver Lake Drive, Agawam, 11th Hampden District, Republican.

Born: Belmont, Nov. 6, 1885.

Education: Amherst College 1906.

Occupation: Farmer (retired).

Organizations: American Farm Bureau, Hampden Harvest Club, Phi Beta Kappa, Lions.

Public office: Town Moderator 1938–'53, Mass. House 1941–'58.

HARVEY ARMAND POTHIER

51 Franklin St., Haverhill, 4th Essex District, Democrat.

Born: Haverhill, Sept. 6, 1901.

Education: St. Joseph School (Haverhill), St. Anne's College (Church Point, Nova Scotia).

Occupation: Furniture salesman.

Organizations: Catholic Order of Foresters, St. Joseph Club, Elks, Holy Name Society.

Public office: Mass. House 1941–'58.

MEYER PRESSMAN

37 Central Ave., Chelsea, 22nd Suffolk District, Democrat.

Born: New York, Feb. 11, 1907.

Education: Chelsea public schools, Northeastern University School of Law.

Profession: Lawyer.

Organizations: Elks, Moose, Knights of Pythias, Chelsea Zionist District, Brotherhood Shurtleff Street Synagogue, St. Andrews B.B.C., Merritt S. & A. Club.

Public office: Mass. House 1949–'54, 1957–'58.

PHILIP ANDREW QUINN

Hotel Massasoit, Spencer, 4th Worcester District, Democrat.

Born: Worcester, Feb. 21, 1910.

Education: David Prouty High School (Spencer), Worcester Academy, Harvard University Summer School.

Business: Hotel owner.

Organizations: American Legion, V. F. W., Mass. Hotel Assn., Exchange Club, Spencer Agr. Assn., K. of C., Hamilton Rod & Gun Club, Spencer Sportsmens Club, Elks, Mass. Legislators Assn. (president).

Public office: Democratic National Convention (alternate delegate) 1952, '56, Finance Committee, Mass. House 1949–'58.

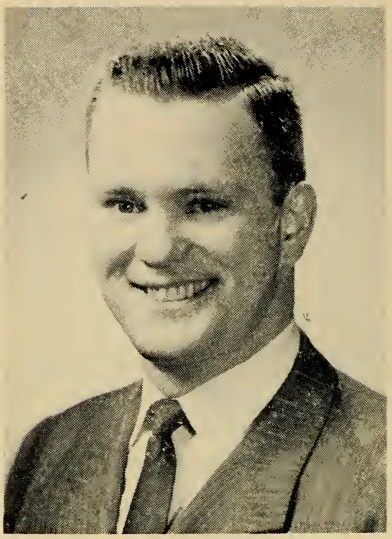

ROBERT H. QUINN

32 Auckland St., Boston (Dorchester), 12th Suffolk District (Ward 13), Democrat.

Born: Boston, Jan. 30, 1928.

Education: Boston College High School, Boston College A.B. 1952, Harvard Law School LL.B. 1955.

Profession: Lawyer.

Organizations: Knights of Columbus, Boston College Alumni Assn., Boston College Varsity Club, Harvard Law School Assn. of Mass., American, Mass. and Boston Bar Assns.

Public office: Mass. House 1957–'58.

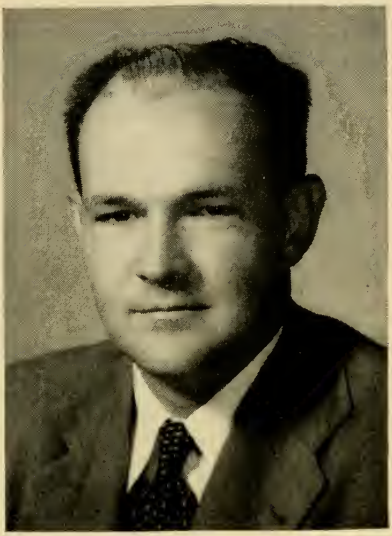

WILLIAM I. RANDALL

122 Edgell Rd., Framingham, 8th Middlesex District, Republican.

Born: Framingham, Sept. 13, 1915.

Education: Yale University, Harvard Law School.

Profession: Lawyer.

Public office: Selectman 1947–'50, Mass. House 1951–'58.

GEORGE E. RAWSON

22 Marlboro St., Newton, 4th Middlesex District, Republican.

Born: Holliston, Dec. 6, 1886.

Education: Amherst College 1908.

Business: Insurance.

Organizations: Phi Gamma Delta and Phi Beta Kappa fraternities, Sec. Amherst Class of 1908, Boston Life Underwriters Assn., National Assn. of Life Underwriters, Middlesex Club, Republican Club of Mass., Eight O'Clock Club (Newton).

Public office: Republican City Committee, Ward Seven Republican Committee (chairman), Board of Aldermen 1934–'43 (Chairman of Claims and Rules Committee 1936–'43), Mass. House 1943–'58.

LEO JOSEPH REYNOLDS

2 Thayer St., Worcester, 21st Worcester District, Democrat.

Born: Worcester, Feb. 29, 1920.

Education: St. Peter's High School.

Business: Warehouseman.

Organizations: Truck Drivers Union A.F. of L.–C.I.O., American Legion, Webster Square Social Club, St. Andrews Men's Club.

Public office: Democratic City Committee, Mass. House 1957–'58.

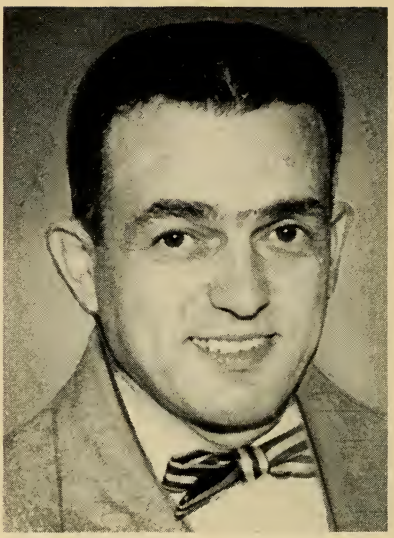

FRANK G. RICO

75 Floral St., Taunton, 3rd Bristol District, Democrat.

Born: Taunton, June 2, 1912.
Education: Taunton public schools, Bristol Co. Agr. School, LaSalle Extension Univ.
Business: Furniture store (assistant manager).
Organizations: Portuguese-American Civic League of Mass., Italian Naturalization Club, Inc., Hopewell P.T.A., Elks, Knights of Columbus, American Legion, AMVETS, Ward 5 Athletic Club, Democratic City Committee.
Public office: Democratic State Convention (delegate), Mass. House 1953–'58.

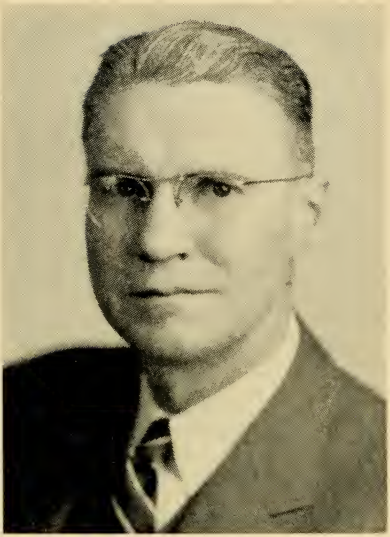

DANIEL H. RIDER

177 Fair Oaks Park, Needham, 6th Norfolk District, Republican.

Born: Baltimore, Md., July 15, 1912.

Education: Brockton High School, Brown University A.B. 1933, Harvard Law School LL.B. 1936.

Profession: Lawyer.

Organizations: Norfolk County and Boston Bar Assns., Brown Club of Boston, Boston Baptist Social Union.

Public office: School Committee 1952–57 (chairman), Town Finance Committee 1950–'52, Town Meeting Member 1948–'57, Mass. House 1957–'58.

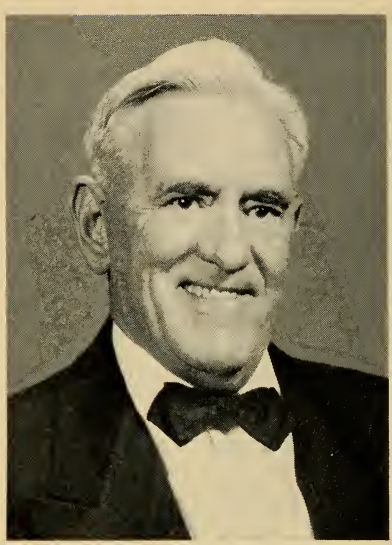

JOHN E. RILEY

380 Southbridge St., Auburn, 7th Worcester District, Republican.

Born: Manchester, England, Sept. 24, 1890.

Education: Manchester, England, schools, Fall River Business College.

Occupation: Accountant, foundry business, town clerk.

Organizations: American Legion, Grange, Masons, Rotary.

Public office: Mass. House 1957–'58.

HAROLD E. ROSEN

47 Greenlodge St., Dedham, 6th Norfolk District, Republican.

Born: Boston, Oct. 1, 1906.

Education: Dedham public schools, Boston University.

Business: Retail hardware merchant.

Organizations: Rotary, American Legion (past commander), New England Builders Hardware Club, Republican Town Committee (chairman 1952–'56).

Public office: Town meeting member, School Committee 1938–'41, 1947–'58 (vice-chairman 1954–'58), Mass. House 1957–'58.

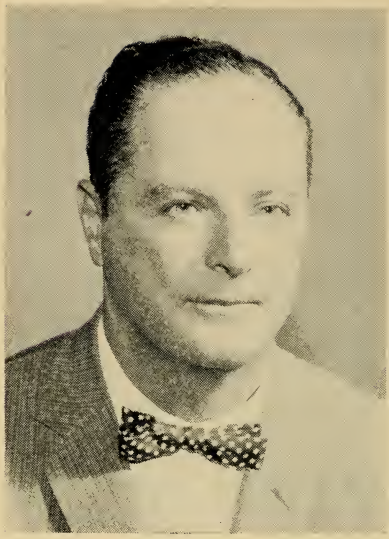

NATHAN ROSENFELD

40 Cedar St., Milford, 9th Worcester District, Republican.

Born: Medway, Jan. 31, 1906.

Education: Milford public schools, Suffolk Law School.

Profession: Lawyer.

Public office: School Committee, Town Counsel (5 terms), Mass. House 1937–'40, 1957–'58.

WILLIAM H. J. ROWAN

30 Payson St., Revere, 24th Suffolk District, Democrat.

Born: North Adams, June 21, 1879.

Education: North Adams public and parochial schools, Drury Academy.

Business: Restaurateur and caterer (retired).

Organizations: Elks, Connery Associates, Knights of Columbus, Holy Name Society.

Public office: Mass. House 1937–'48, 1951–'58.

ROGER A. SALA

1 Pebble St., North Adams, 1st Berkshire District, Democrat.

Born: North Adams, Aug. 8, 1893.

Education: St. Joseph School, Hall's School, Suffolk Law School.

Profession: Lawyer.

Organizations: Elks, Eagles, Greylock Community Club, Veterans of Foreign Wars, American Legion, Knights of Columbus, Mass. and Berkshire Bar Assns.

Public office: School Committee (former member and chairman), Housing Authority (vice-chairman), Draft Board Appeal Agent, Soldier's Home in Holyoke (former trustee), Mass. House 1953–'58.

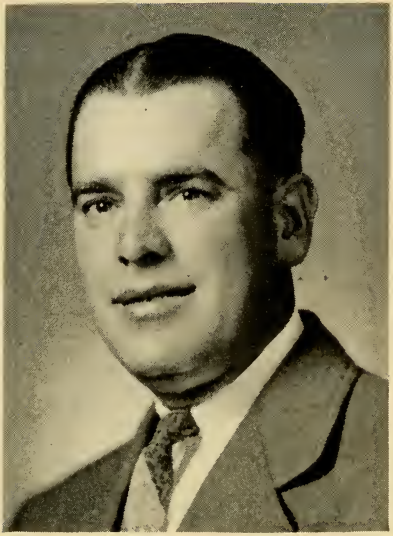

JOSEPH DOUGLAS SAULNIER

122 Fern St., New Bedford, 8th Bristol District, Republican.

Born: New Bedford, April 14, 1906.

Education: New Bedford parochial schools.

Business: Dealer, used cars and automotive parts.

Organizations: Knights of Columbus, Elks, Belmont Social & Athletic Club, New Bedford Rod & Gun Club, New Bedford Fishing Club, Sharpshooters Club, South End Men's Republican Club, French Canadien Civic Republican Club.

Public office: City Councillor 1942–'50 (president 1945), Mass. House 1951–'58.

ANTHONY M. SCIBELLI

200 Maple St., Springfield, 6th Hampden District, Democrat.

Born: Springfield, Sept. 15, 1912.

Education: Cathedral High School.

Business: Real estate.

Organizations: Knights of Columbus, Elks, Eagles, Sons of Italy, Ludlow Country Club.

Public office: City Council (12 yrs.), Mass. House 1951–'58.

JOHN RALPH SENNOTT, JR.

21 Irving St., Cambridge, 2nd Middlesex District, Democrat.

Born: Cambridge, April 22, 1910.

Education: Boston College High School, Boston College, Harvard Law School.

Profession: Lawyer.

Organizations: Kiwanis Club, Chamber of Commerce, Press Club, Cambridge Bar Assn., Boston College Club of Cambridge, Judge Advocates Assn., Veterans of Foreign Wars, Harvard Law School Assn.

Public office: Mass. House 1955–'58.

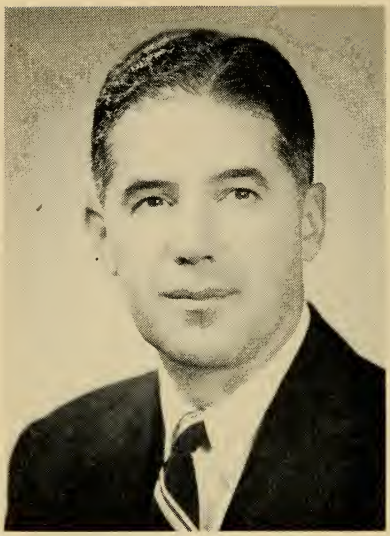

JOHN ELLSWORTH SHELDON

1253 Canton Ave., Milton, 4th Norfolk District, Republican.

Born: Milton, Aug. 17, 1909.

Education: Milton public schools, Harvard University.

Business: Wool handler.

Organization: Rotary.

Public office: Cemetery Trustee, Mass. House 1955–'58.

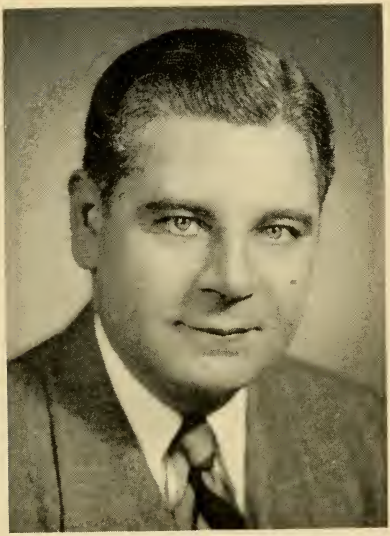

JOSEPH SILVANO

642 Chestnut Hill Ave., Brookline, 10th Norfolk District, Republican.

Born: Boston (East Boston), March 1, 1909.

Education: Boston and Revere public schools.

Business: Barbershop proprietor and manufacturer.

Organizations: Mass. Junior Chamber of Commerce (former vice-president), Brookline Junior Chamber of Commerce (past president), Elks (treasurer), Kiwanis, Knights of Columbus.

Public office: Brookline School Committee, Town Meeting Member, Mass. House 1953–'58.

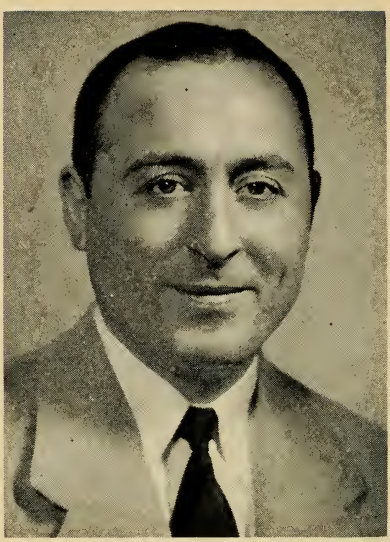

MICHAEL JOHN SIMONELLI

7 Kenneson Rd., Somerville, 24th Middlesex District, Democrat.

Born: Boston, May 9, 1913.

Education: Boston English High School.

Business: Home furnishing's store proprietor.

Organizations: Lions (past president), Knights of Columbus, Boston Avellino Society (treasurer), Elks, Chamber of Commerce (director), Sons of Italy.

Public office: Somerville Chief Assessor, Mass. House 1953–'58.

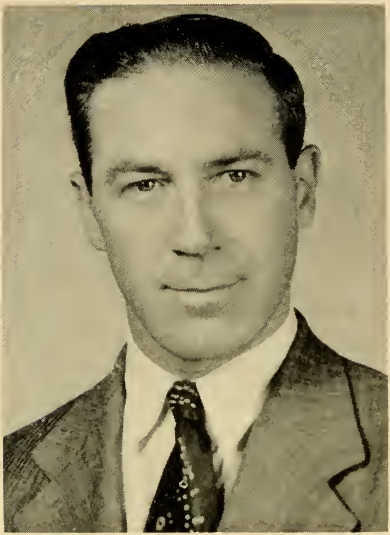

FLETCHER SMITH, JR.

124 Park St., Easthampton, 3rd Hampshire District, Republican.

Born: Easthampton, May 20, 1918.

Education: Easthampton public schools, Williston Academy, Stockbridge School of Agriculture, Northampton Commercial College, New York State Ranger School of Forestry.

Occupation: Printer.

Organizations: Rotary.

Public office: Park Commission, Recreation Committee, Planning Board, Board of Public Works 1947–'51, Mass. House 1951–'58.

GEORGE T. SMITH

191 Maple St., East Longmeadow, 1st Hampden District, Republican.

Born: Pittsburg, Pa., March 18, 1888.

Education: Pittsburg public schools.

Occupation: Traffic manager (retired).

Organizations: Masons, American Legion, Elks, Traffic Club of Springfield, Hampden County Selectmen's Assn.

Public office: Selectman (6 yrs.), Assessor (3 yrs.), Water Commissioner (12 yrs.), Republican Town Committee (5 yrs.), Mass. House 1953–'58.

LEO SONTAG

67 Cheney St., Boston, 11th Suffolk District (Ward 12), Democrat.

Born: Boston, Aug. 16, 1922.

Education: Boston University B.S., Boston University Law School LL.B., Harvard Law School LL.M.

Profession: Lawyer.

Organizations: Veterans of Foreign Wars, Harvard Law School Assn., Jewish War Veterans, Boston University Club of Boston, NAACP, Boston Branch, Boston Bar Assn., American Judicature Society, Mass. Bar Assn.

Public office: Mass. House 1953–'58.

ANTHONY WILLIAM SPADAFORA

218 Pearl St., Malden, 16th Middlesex District, Democrat.

Born: Malden, Oct. 20, 1924.

Education: Malden public schools.

Business: Florist.

Organizations: Italian-American War Veterans, Elks, Italian American Citizens Club, Holy Name Society, Star Society, Malden Young Democrats, Eagles, American Legion, Veterans of Foreign Wars.

Public office: Mass. House 1955–'58.

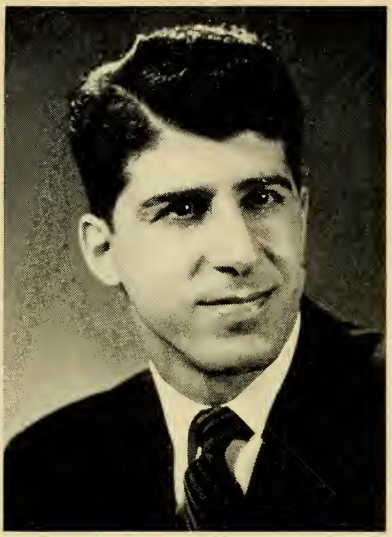

GEORGE WILLIAM SPARTICHINO

151 Raymond St., Cambridge, 3rd Middlesex District, Democrat.

Born: Cambridge, June 11, 1924.

Education: Boston University College of General Education, Boston University Law School.

Profession: Lawyer.

Organizations: Knights of Columbus, Veterans of Foreign Wars, Watertown Elks, Cambridge Eagles, American Legion, Italian-American Veterans of Watertown, Italian Civic Club of Cambridge, Mass., Boston and Cambridge Bar Assns.

Public office: Mass. House 1957–'58.

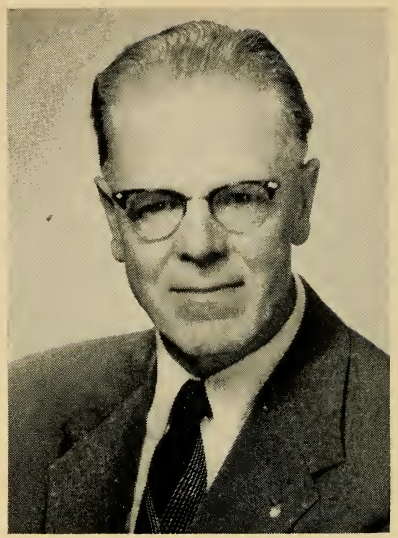

GEORGE I. SPATCHER

959 Pleasant St., Attleboro, 1st Bristol District, Republican.

Born: Attleboro, Feb. 2, 1902.

Education: Attleboro public schools, Wentworth Institute, Boston University.

Business: Teacher (retired), farmer and real estate.

Organizations: Mass. Farm Bureau, Masons.

Public office: Finance Commission (chairman), City Council, Mass. House 1955–'58.

C. CLIFFORD STONE

157 Water St., Clinton, 11th Worcester District, Republican.

Born: Clinton, Aug. 20, 1897.

Education: Clinton public schools, Goddard Seminary, Tufts College.

Occupation: Registry of Motor Vehicles Investigator 1929–'54 (retired).

Organizations: American Legion, Masons.

Public office: Chief of Police 1927–'29, Clinton Fuller Field Commission, Mass. House 1955–'58.

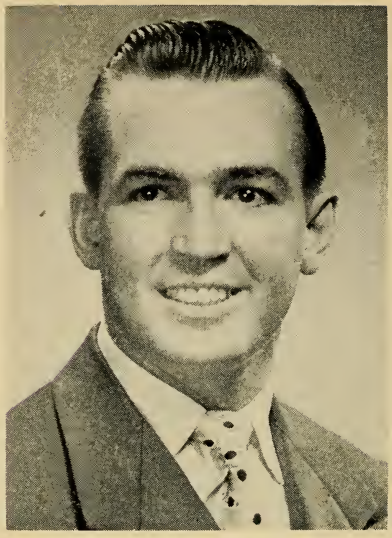

WILLIAM CHRISTOPHER SULLIVAN
29 Murray Hill Ave., Springfield, 5th Hampden District, Democrat.

Born: Springfield, Oct. 13, 1924.

Education: Sacred Heart Grammar School, Cathedral High School.

Business: Clerk, Signal Dept., New York Central Railroad.

Organizations: American Legion, Veterans of Foreign Wars, Tuesday Club, Knights of Columbus.

Public office: Mass. House 1953–'58.

JOSEPH A. SYLVIA

Wing Road, Oak Bluffs, 1st Dukes District, Republican.

Born: Oak Bluffs, Aug. 19, 1892.

Education: Oak Bluffs public schools, Suffolk Law School.

Business: Hotel proprietor.

Organizations: Martha's Vineyard Rod and Gun Club, Lions, Mass. Hotel Men's Assn.

Public office: Town Clerk, Town Accountant, Sealer of Weights and Measures, Selectman 1933–'48, 1951–'58, Mass. House 1937–'58.

*** JOSEPH A. SYLVIA, JR.**
333 Dartmouth St., New Bedford, 7th Bristol District, Democrat.

Born: New Bedford, Sept. 16, 1903.

Education: New Bedford public schools.

Organizations: Knights of Columbus.

Public office: City Councillor 1943–'49, Mass. House 1949–'58.

* Resigned January 10, 1957.

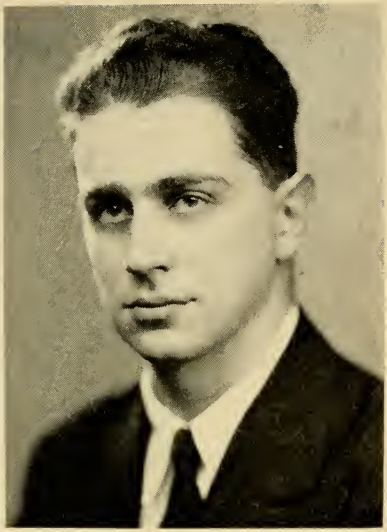

ALVIN C. TAMKIN

23 Pasadena Rd., Boston (Dorchester), 13th Suffolk District (Ward 14), Democrat.

Born: Boston, June 19, 1924.

Education: Dorchester High School, Boston University B.S., B.A., Boston University Law School LL.B.

Profession: Lawyer.

Organizations: Zionist Organization of America, American Jewish Congress, Combined Jewish Appeal, Associated Jewish Philanthropies, Knights of Pythias, Mass. Bar. Assn.

Public office: Mass. House 1955–'58.

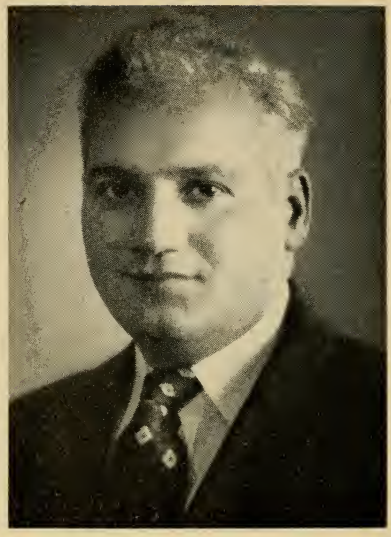

ARMAND N. TANCRATI

47 Huntington St., Springfield, 10th Hampden District, Democrat.

Born: Springfield, May 3, 1914.

Education: Springfield public schools.

Business: Owner of dairy route.

Organizations: Holy Name Society, Ward 1 Social Club (president), Knights of Columbus.

Public office: City Council (6 yrs.), Mass. House 1953–'58.

FRANK DANIEL TANNER

26 Mineral St., Reading, 18th Middlesex District, Republican.

Born: Lawrence, Feb. 3, 1888.

Education: Methuen public schools, Kimball Union Academy, Lawrence Academy, Boston University Law School.

Occupation: Salesman.

Organizations: American Legion, Gridiron Club, Boston Neighborhood Betterment Assn.

Public office: School Committee (10 yrs., chairman 3 yrs.), Finance Committee, Municipal Light Board, Mass. House 1951–'58.

EDNA BERENICE TELFORD

54 Pleasant St., Plainville, 9th Norfolk District, Republican.

Born: Pawtucket, R. I., Feb. 28, 1899.

Education: Pawtucket, R. I., and Plainville public schools, Kenyon Commercial School.

Organizations: Foxborough Business and Professional Women's Club, Grange, Norfolk County Republican Club.

Public office: Mass. House 1955–'58.

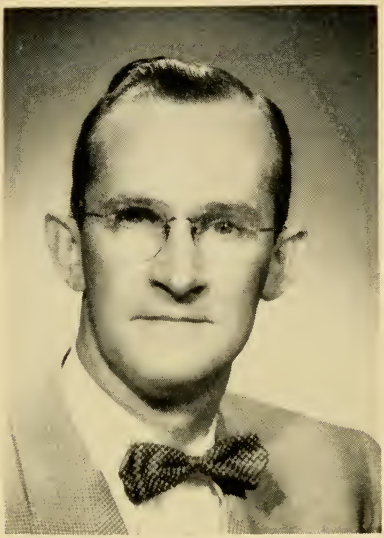

GEORGE HAWLEY THOMPSON

611 Commercial St., Weymouth, 3rd Norfolk District, Republican.

Born: Scituate, June 8, 1917.

Education: Weymouth High School, Northeastern University.

Profession: Lawyer.

Organizations: Masons, Mass., Norfolk County and Boston Bar Assns., Chamber of Commerce, Weymouth-Braintree Merchants Assn. (vice-president).

Public office: School Committee 1952–'56 (secretary 1953, chairman 1954), Cemetery Assn., Mass. House 1955–'58.

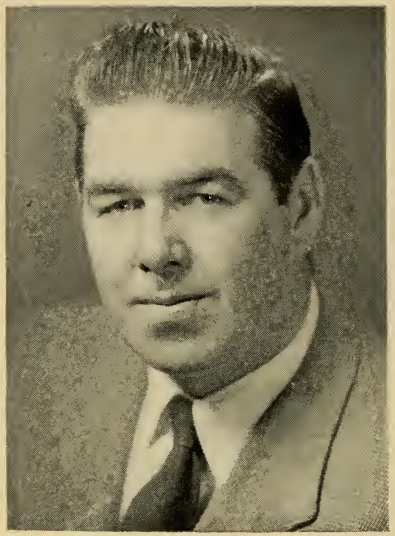

JOHN FORBES THOMPSON

59 Fairway Dr,. Ludlow, 2nd Hampden District, Democrat (Majority Leader).

Born: Ludlow, May 20, 1920.

Education: Ludlow High School, Boston University, Boston College Law School.

Occupation: Training specialist.

Organizations: Tuesday Club, American Legion, Veterans of Foreign Wars, Knights of Columbus.

Public office: Mass. House 1949–'58.

IRENE K. THRESHER

667 Chestnut St., Newton (Waban), 5th Middlesex District, Republican.

Born: Cologne, Germany, July 6, 1900.

Education: Low and Heywood School, Vassar College.

Occupation: Housewife.

Organizations: Women's Republican Club of Mass., Waban Women's Club, Newton League of Women Voters, Boston Vassar Club, American Association of University Women, Boston Y. W. C. A.

Public office: School Committee 1941–'50, Mass. House 1951–'58.

NATHANIEL TILDEN
37 Elm St., Scituate, 2nd Plymouth District, Republican.

Born: Scituate, Nov. 3, 1903.

Education: Scituate public schools, New Hampton School.

Business: Market gardener.

Organizations: Scituate Historical Society, Marshfield Agricultural and Horticultural Society, Mass., Middlesex and Plymouth County Republican Clubs, Boston Market Gardeners Assn., Farm Bureau.

Public office: Town Moderator (8 yrs.), Selectman (3 yrs.), Public Welfare (9 yrs., chairman 6 yrs.), Mass House 1939–'58.

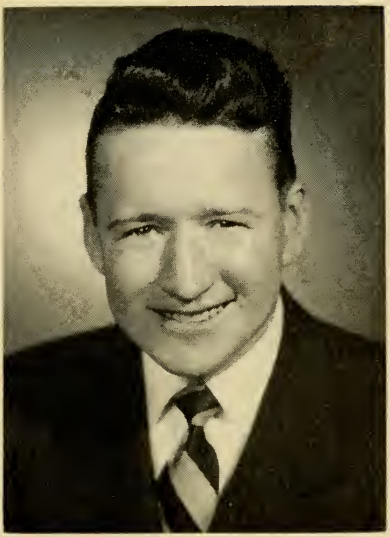

ROBERT XAVIER TIVNAN

69 Upsala St., Worcester, 20th Worcester District, Democrat.

Born: Worcester, June 9, 1924.

Education: South High School, Holy Cross College, Harvard University Graduate School of Public Administration.

Occupation: Real estate and insurance broker.

Organizations: American Legion (Vernon Hill Post 435).

Public office: City Councillor, Alternate Delegate to Democratic Presidential Convention 1952, Mass. House 1949–'58.

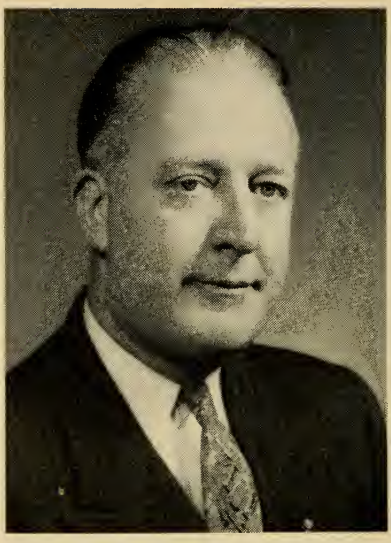

JOHN JOSEPH TOOMEY

395 Windsor St., Cambridge, 1st Middlesex District, Democrat.

Born: Cambridge, March 25, 1909.

Education: St. Mary's Parochial School, Cambridge High and Latin Schools, Suffolk Law School, Bentley School of Accounting and Finance.

Business: Real estate and insurance.

Organizations: Knights of Columbus, Bishop Cheverus Assembly Fourth Degree, Elks, Catholic Union, "Bob" Egan Associates, Mass. Legislators Assn., Holy Name Society, St. Mary's Catholic Assn., Alhambra.

Public office: Democratic City Committee (chairman 1935–'36), Councillor at Large 1936–'41, Mass. House 1943–'58.

HENRY ANDREWS TURNER

104 Washington Ave., Waltham, 7th Middlesex District, Republican.

Born: Boston, Mar. 22, 1887.

Education: Somerset Academy, Maine Central Institute.

Business: Real estate.

Organizations: Masons, Eagles, Elks, Moose, American Legion, Veterans of World War I, Kiwanis Club, Chamber of Commerce.

Public office: Mayor 1952–'56, Welfare Commission, Park Commission (chairman), Selective Service Board (chairman), Mass. House 1957–'58.

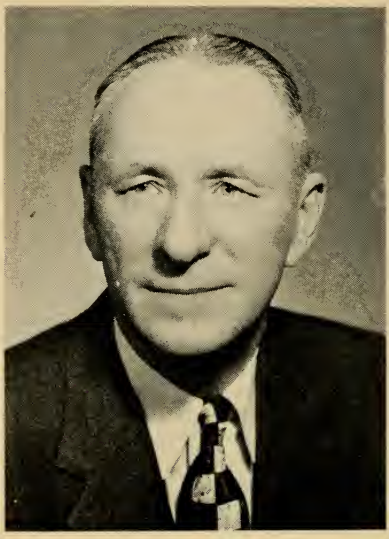

WARREN A. TURNER

Chapel St., Lee, 6th Berkshire District, Republican.

Born: Becket, Jan. 25, 1905.

Education: Lee public schools.

Occupation: Clerk.

Organizations: Mass. and Berkshire County Selectmen's Assn., Grange, Masons, Republican Town Committee.

Public office: Selectman (6 terms, chairman 2 terms), Mass. House 1955–'58.

EARLE STANLEY TYLER

232 Bellevue Rd., Watertown, 30th Middlesex District, Republican.

Born: Cherryfield, Me., Dec. 18, 1896.

Education: Public schools (Cherryfield, Me.), Cherryfield Academy, Colby College 1920, Boston University Law School 1925.

Profession: Lawyer.

Organizations: Mass. and Middlesex Bar Assns., Masons.

Public office: Town Counsel 1936–'38, 1947–'55, School Committee 1938–'41 (chairman 1939–'40), Selective Service Board (chairman), Mass. House 1945–'58.

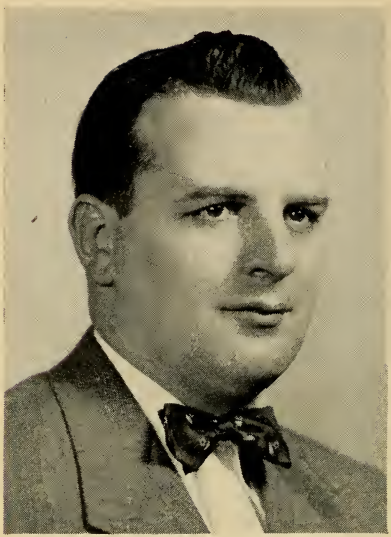

JOHN TAYLOR TYNAN

57 M St., Boston (South Boston), 6th Suffolk District, Democrat (Majority Whip).

Born: Boston (South Boston), June 7, 1920.

Education: South Boston High School, St. John's Preparatory School.

Occupation: Accountant.

Organizations: Veterans of Foreign Wars, American Legion, Disabled American Veterans, Charitable Irish Society, South Boston Citizens Assn., Allied War Veterans' Council, Knights of Columbus, Hibernians, National Federation of Federal Employees.

Public office: Mass. House 1951–'58.

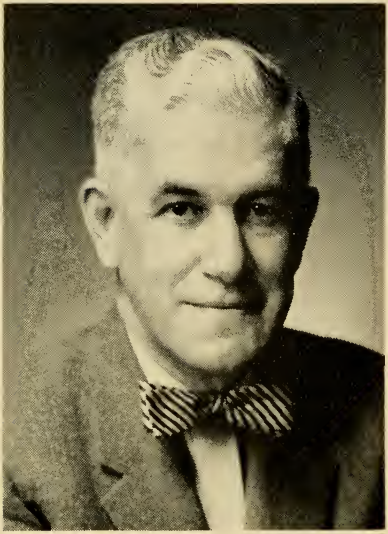

THEODORE JACK VAITSES

13 Laurel St., Melrose, 22nd Middlesex District, Republican.

Born: Wakefield, May 8, 1901.

Education: Melrose High School, University of Maine, New York University, Suffolk University Law School LL.B.

Business: Investments.

Organizations: American Legion, Masons, Grange, Elks, Fleet Reserve Assn., Canopy Club, Ancient and Honorable Artillery Company, Disabled American Veterans.

Public office: Board of Aldermen (7 yrs., president 1939 and 1941), Mass. House 1947–'58.

ALFRED R. VOKE

60 Garland St., Chelsea, 23rd Suffolk District, Democrat.

Born: Charlestown, Feb. 12, 1919.

Education: Suffolk University.

Business: Heating.

Organizations: Knights of Columbus.

Public office: Mass. House 1957–'58.

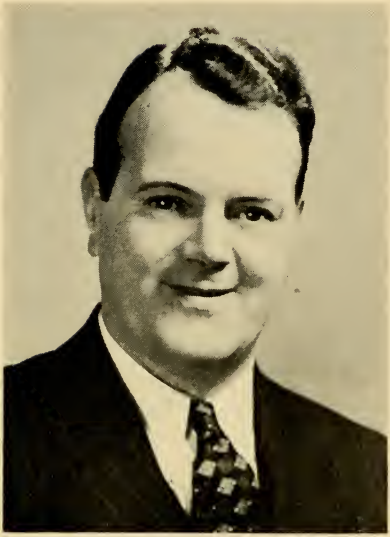

JOSEPH FRANCIS WALSH

80 Orchard St., Lynn, 12th Essex District, Democrat.

Born: Lynn, Feb. 9, 1907.

Education: St. Patrick's and St. Mary's Schools.

Occupation: Salesman.

Organizations: Knights of Columbus.

Public office: City Councillor (four terms), Mass. House 1947–'58.

MARTIN H. WALSH

165 Oak St., Gardner, 10th Worcester District, Democrat.

Born: Gardner, July 31, 1916.

Education: Gardner High School.

Occupation: Assistant production manager, Florence Stove Company.

Organizations: Veterans of Foreign Wars, American Legion, Gardner Fish & Gun Club, Elks, Eagles, Knights of Columbus.

Public office: City Council (4 terms — president 3 yrs.), Mass. House 1957–'58.

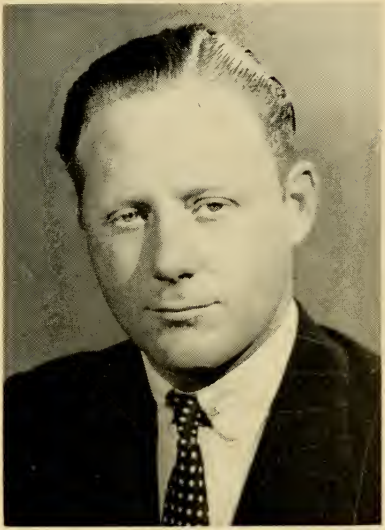

BARCLAY HARDING WARBURTON

Jeffrey's Neck Road, Ipswich, 2nd Essex District, Republican.

Born: Philadelphia, Pa., Feb. 5, 1922.

Education: St. Mark's School, Harvard University.

Business: Dairy farmer.

Organizations: American Legion, Veterans of Foreign Wars, Rotary, Farm Bureau, Chamber of Commerce.

Public office: Selectman 1953–'55, Mass. House 1955–'58.

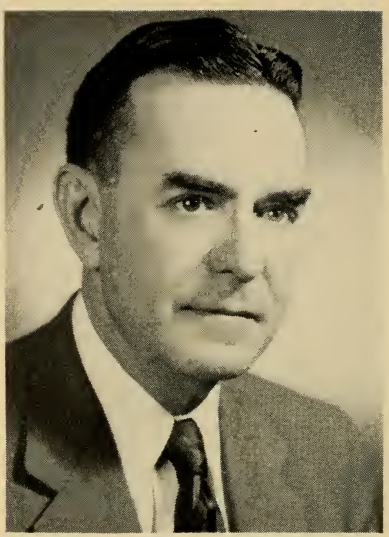

CHESTER H. WATEROUS

16 High St., Pepperell (East Pepperell), 12th Middlesex District, Republican.

Born: Galva, Ill., Nov. 18, 1905.

Education: Galva, Ill. public schools, Washington University, Washington University School of Law LL.B., 1928.

Business: Life insurance.

Organizations: Sigma Alpha Epsilon, Phi Delta Phi, Sons of the Revolution.

Public office: Community Church Trustees (chairman), Pepperell Library Board (chairman), Pepperell Selectman (chairman), Mass. House 1953–'58.

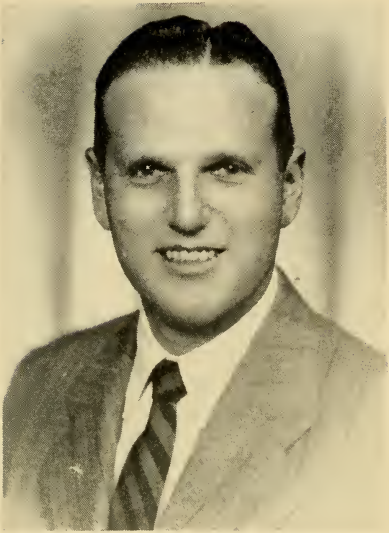

NORMAN S. WEINBERG

33 Wade St., Boston (Brighton), 20th Suffolk District (Ward 21), Democrat.

Born: Boston, June 23, 1919.

Education: Boston public schools, William & Mary College, Boston University Law School.

Profession: Lawyer.

Organizations: AMVETS, Veterans of Foreign Wars, American Legion, Jewish War Veterans, Masons, West End House, Pi Lambda Phi Fraternity, Temple Bnai Moshe, Temple Kadimah, Big Brother Assn.

Public office: Mass. House 1953–'58.

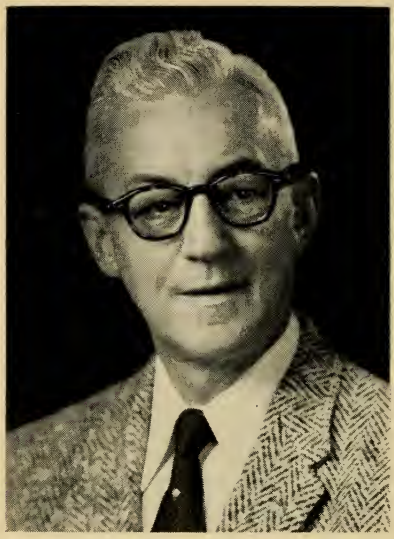

BENJAMIN HORACE WHITE

16 Chestnut St., Groveland, 3rd Essex District, Republican.

Born: Haverhill, April 11, 1902.

Education: Groveland public schools, Huntington Preparatory School.

Occupation: Retired.

Organizations: Masons.

Public office: Republican Town Committee, Mass House 1957–'58.

PHILIP F. WHITMORE

North Sunderland Rd., Sunderland, 1st Franklin District, Republican.

Born: Sunderland, Sept. 10, 1892.

Education: University of Massachusetts.

Occupation: Market Gardener.

Organizations: Selectmen's Association, Connecticut Valley Produce Growers Assn., Boston Market Gardeners Assn., Masons, Grange, Farm Bureau.

Public office: Selectman (15 yrs.), Town Moderator (36 yrs.), University of Massachusetts Trustee (27 yrs.), Mass. House 1951–'58.

JOHN W. WHITTEMORE

43 Otis St., Newton, 4th Middlesex District, Republican.

Born: Burlington, Vt., Jan. 30, 1906.

Education: Roxbury Latin School, Stone School.

Business: Insurance.

Organizations: Ancient and Honorable Artillery Company, United States, Boston and Newton Chambers of Commerce, Avonmore Fish and Game Club, Boston Executives Assn., Boston Life and Accident Claim Assn., Newton Republican Club, Boston Accident and Health Assn.

Public office: Alderman-at-Large 1954–'56, Republican City Committee, Mass. House 1957–'58.

CHARLES E. WILKINSON

38 Deering St., Reading, 18th Middlesex District, Republican.

Born: Melrose, Dec. 26, 1883.

Education: Saugus public schools, Boston University.

Occupation: Insurance adjuster (retired).

Organizations: Masons, Rotary, Grange, Reading Neighborhood Betterment Assn., Northern Resident's Assn. of Reading, Mass. Chiefs of Police Assn. (honorary member).

Public office: Selectman (9 yrs.), Welfare Board (3 yrs.), Mass. House 1953–'58.

died

CLARENCE S. WILKINSON

19 Lovett St., Beverly, 15th Essex District, Republican.

Born: Gloucester, Sept. 26, 1910.

Education: Gardner High School.

Business: Contractor.

Organizations: Kiwanis, Elks, Odd Fellows, Masons.

Public office: Alderman (4 yrs.), Mayor (6 yrs.), Mass. House 1957–'58.

ARTHUR WILLIAMS

127 Haverhill St., Andover, 5th Essex District, Republican.

Born: Lawrence, Dec. 14, 1915.

Education: Lawrence High School, Northeastern University College of Liberal Arts, Northeastern University Law School LL.B. 1953.

Profession: Lawyer.

Organizations: Masons, Lions, Andover Service Club, American Legion, Reserve Officers Assn.

Public office: Mass. House 1957–'58.

JOSEPH WISNIOWSKI

38 Front St., Chicopee, 4th Hampden District, Democrat.

Born: Chicopee, March 1, 1918.

Education: Chicopee public schools, Springfield Cathedral High School, Boston University.

Occupation: Machinist, civil engineer, mechanic.

Organizations: Holy Name Society, St. Stanislaus Society, Shamrock Club, Sportman Club, Inc., Polish-American Citizens Club, American Legion, Disabled American Veterans, Chicopee Betterment League.

Public office: Chicopee Board of Aldermen, Mass. House 1953'–58.

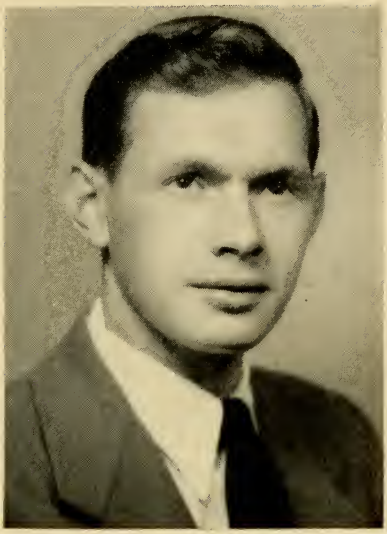

THOMAS CASMERE WOJTKOWSKI
541 Onota St., Pittsfield, 5th Berkshire District, Democrat.

Born: Pittsfield, Sept. 18, 1926.

Education: Pittsfield public schools, Champlain College, George Washington University, North Adams State Teachers College, Siena College.

Profession: Teacher.

Organizations: Polish Falcons of America, Polish National Alliance, American Legion, Eagles, Polish Community Club, George Washington University Alumni Assn.

Public office: Mass. House 1955–'58.

STANISLAUS GEORGE WONDOLOWSKI

30 Washburn St., Worcester, 19th Worcester District, Democrat.

Born: Worcester, Aug. 20, 1909.

Education: Classical High School, Holy Cross College, Suffolk University Law School.

Profession: Teacher-journalist.

Organizations: Worcester Democratic City Committee, Holy Cross College Alumni, Singletary Rod and Gun Club, Polish National Alliance, Polish Roman Catholic Union, Polish Naturalization Independent Club, Inc., White Eagle Assn.

Public office: Mass. House 1941–'58.

ALTON HAMILTON WORRALL

Weweantic Shores, Wareham, 6th Plymouth District, Republican.

Born: Rehoboth, April 20, 1893.

Education: Attleboro High School, Rhode Island State College, Bristol County Business College.

Business: Real estate developer and builder.

Organizations: Grange, Masons, American Legion, Onset Bay Chamber of Commerce, Kiwanis, Republican Town Committee.

Public office: Selectman 1943–'49 (chairman 1947–'49), Board of Public Welfare 1943–'49, Board of Assessors 1943–'49 (chairman 1943–'47), Mass. House 1949–'58.

ALBERT H. ZABRISKIE

242 Merrimac St., Newburyport, 1st Essex District, Democrat.

Born: Newburyport, Dec. 7, 1917.

Education: Newburyport High School, Merrimac College.

Occupation: Quality control — Towle Manufacturing Company Silversmiths.

Organizations: Booster's Club (president), Holy Name Society, International Jewelry Workers Union.

Public office: City Council 1949–'57 (president 1954–'56), Mass. House 1955–'58.

PAUL G. ZOLLO

13 Forest St., Danvers, 9th Essex District, Republican.

Born: Danvers, Aug. 26, 1904.

Education: Danvers public schools, St. John's Preparatory College.

Occupation: Barber.

Organizations: Masons, Lions (past president and board of directors), Chamber of Commerce (board of directors).

Public office: Selectman, Town Meeting Member, Board of Fire Engineers, Traffic and Parking Survey Committee (chairman), Protective Division Civil Defense, Mass. House 1953–'58.

OFFICERS AND EMPLOYEES

OF THE

EXECUTIVE

AND

LEGISLATIVE DEPARTMENTS

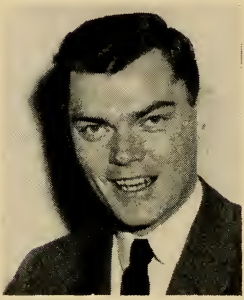

CHARLES F. MAHONEY
36 Buick St., Springfield.
Executive Assistant to the Governor.

MARGARET O'DONNELL
Agawam.
Executive Assistant to the Governor.

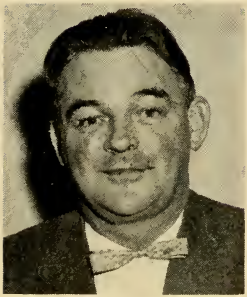

JAMES L. VALLELY
3 Barclay Rd., Boston (West Roxbury).
Executive Assistant to the Governor.
Public office: Mass. House 1939–'42.

DOMENIC AGRIPPINO
82 Mt. Vernon St., Boston.
Legislative Assistant to the Governor.

ELWOOD S. McKENNEY
15 Curve St., West Newton.
Executive Secretary to Council.

Born: Summit, N. J., March 5, 1918.

Education: Boston Latin School, Harvard College, Boston University School of Law.

Occupation: Lawyer.

IRVING N. HAYDEN

102 Summit Ave., Quincy (Wollaston).
Clerk of the Senate.

Born: Quincy, Nov. 22, 1892.

Education: Quincy public schools, Burdett College.

Public office: Clerical Assistant to Clerk of the Senate 1921–'22, Assistant Clerk of the Senate 1922–'32, Clerk of the Senate 1932–'58.

THOMAS A. CHADWICK
45 Hayes Ave., Lowell.
Assistant Clerk of the Senate.

Born: Lowell, July 31, 1904.

Education: Lowell public schools, Suffolk University Law School.

Public office: Clerical Assistant to Clerk of the House of Representatives 1922–'24, Clerical Assistant to Clerk of the Senate 1925–'32, Assistant Clerk of the Senate 1932–'58.

REV. FREDERICK MAY ELIOT

89 Irving St., Cambridge.
Chaplain of the Senate.

Born: Dorchester, Sept. 15, 1889.

Education: Harvard A.B. 1911, Harvard Divinity School S.T.B. 1915, Honorary D.D. Carleton College 1935 and Meadville Theological School 1937, Honorary LL.D. University of Minnesota 1937.

Public office: Chaplain of the Senate 1945–'48, 1951–'58.

CHARLES JOHN INNES
197 Bay State Rd., Boston.
Counsel to the Senate.

Born: New York, N. Y., June 1, 1901.

Education: Harvard College '22, Boston University Law School '26.

Profession: Lawyer.

Organizations: Masons, Sons of The Revolution.

Public office: Assistant Corporation Counsel, Boston 1927–'30, Mass. House 1933–'42, Mass. Senate 1943–'56 (Majority Floor Leader 1947–'48, 1951–'54), Counsel to the Senate 1957–'58.

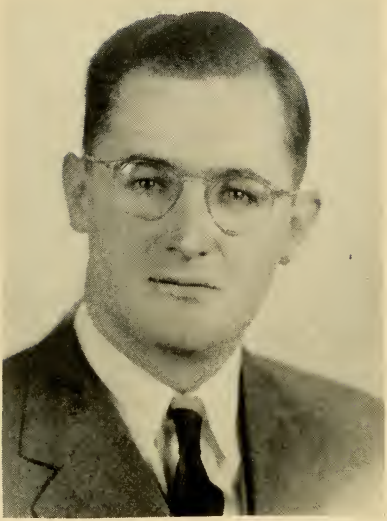

DAVID M. OWENS

23 Halifax St., Boston (Jamaica Plain).
Assistant Counsel to the Senate.

Born: Boston, Feb. 23, 1908.

Education: Boston Latin School '25, Harvard College '29, Boston University Law School '32.

Profession: Lawyer.

Public office: Mass. House 1937–'40, Asst. Corporation Counsel Boston 1941–'42, Asst. Counsel to the Senate 1949–'58.

ROBERT P. CAMPBELL

2494 Mystic Valley Pkwy., Medford.
Secretary to the President of the Senate and Clerk of the Senate Committee on Rules.

Born: Somerville, Dec. 20, 1887.

Public office: Medford Alderman and Alderman-at-Large 1929–'37, Mass. House 1937–'48, Mass. Senate 1951–'54.

LAWRENCE R. GROVE

15 Charles St., Natick.
Clerk of the House of Representatives.

Born: Boston (Dorchester), May 9, 1897.

Education: Boston public schools, Northeastern University, Suffolk University Law School LL.B.

Profession: Lawyer.

Public office: Clerical Assistant to Clerk of the House 1919–'28, Assistant Clerk of the House 1928–'39, Clerk of the House of Representatives 1939–'58.

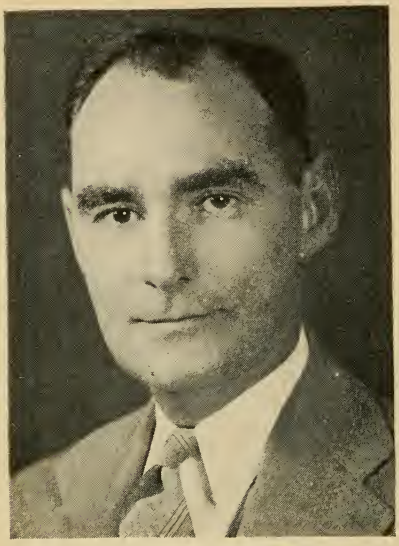

WILLIAM C. MAIERS

32 Overlook Rd., Quincy.
Assistant Clerk of the House of Representatives.

Born: Boston (Jamaica Plain), Jan. 20, 1908.

Education: Boston public schools, Suffolk University Law School LL.B.

Profession: Lawyer.

Public office: Clerical Assistant to Clerk of the House of Representatives 1929–'46, Assistant Clerk of the House of Representatives, 1946–'58.

REV. CHRISTOPHER PATRICK GRIFFIN
55 West Broadway, South Boston.
Chaplain of the House of Representatives.

Born: Boston, Dec. 17, 1910.

Education: English High School, Boston College '33, St. John's Seminary '38.

Occupation: Administrator Chapel of Our Lady of the Railroads in South Station.

Organization: State Chaplain Knights of Columbus.

Public office: Chaplain of the House of Representatives 1955–'58.

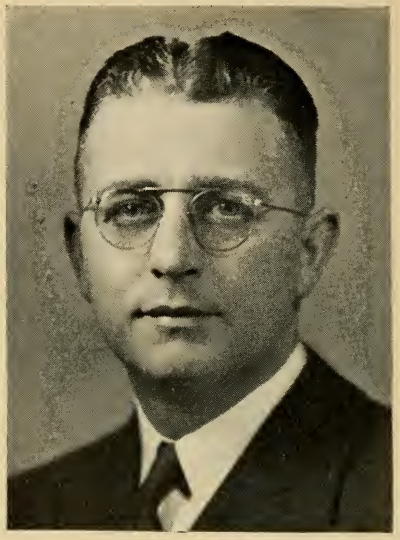

FREDERICK BANCROFT WILLIS

29 Greystone Park, Lynn.
Counsel to the House of Representatives.

Born: Saugus, May 18, 1904.

Education: Northeastern University, Boston University.

Profession: Lawyer.

Public office: Saugus School Committee 1930–'36, Town Counsel, Secretary of Assessors, Mass. House 1937–'48 (Speaker 1945–'48), Counsel to the House of Representatives 1948–'58.

HARRY COLTUN
70 Fremont Ave., Chelsea.
Assistant Counsel
to the House of Representatives.

Born: Revere, Sept. 10, 1913.

Education: Chelsea public schools, Northeastern University, Boston University.

Profession: Lawyer.

Public office: Alderman-at-Large, Board of Aldermen (president 1950), Mass. House 1951–'56, Asst. Counsel to the House of Representatives 1957–'58.

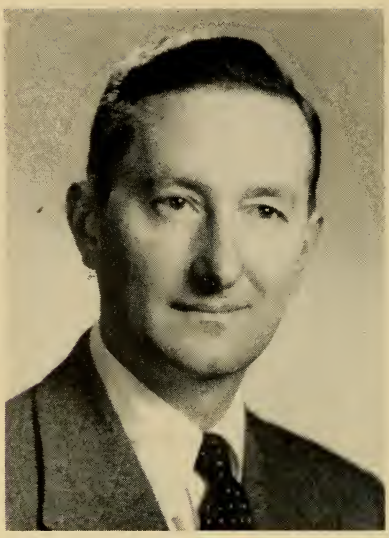

SIDNEY A. AISNER
76 Old Farm Road, Newton.
Assistant Counsel
to the House of Representatives.

Born: Revere, Dec. 17, 1907.

Education: Boston Latin School, Harvard College, Harvard Law School.

Profession: Lawyer.

Public office: Chairman Mass. Emergency Housing Commission 1948–'52, First Asst. Attorney General 1953, Assistant Counsel to the House of Representatives 1953–'58.

MRS. EDNA C. BARRY

12 Commonwealth Ave., Boston.

Secretary to the Speaker of the House and Clerk of the House Committee on Rules.

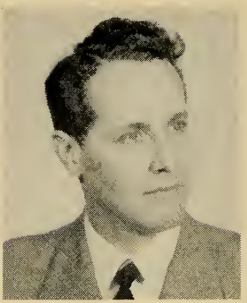

JOSEPH D. WARD
29 Allston Place, Fitchburg.
Counsel to Committees.
Born: Fitchburg, March 26, 1914.
Profession: Lawyer.
Public Office: Mass. House 1949–'56.

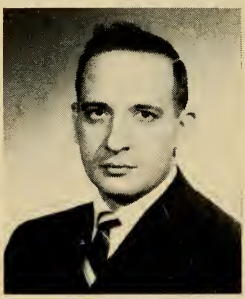

DANIEL F. LEARY
62 Courtland Circle, Milton.
Counsel to Committees.
Born: Boston, April 5, 1927.
Profession: Lawyer.

ARTHUR R. DRISCOLL
710 Prospect St., Fall River.
Sergeant-at-Arms.

Born: Fall River, Feb. 28, 1892.

Public office: Asst. Sergeant-at-Arms and Doorkeeper of the Senate 1931–'49, Sergeant-at-Arms 1949–'58.

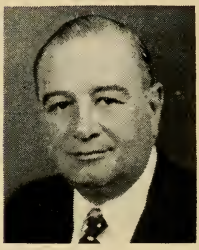

LEOPOLD LEPORE

247 Hanover Street, Boston.

Assistant Sergeant-at-Arms and Doorkeeper of the Senate.

AUSTIN T. DAVIS

20 West Shore Drive, Marblehead.

Assistant Sergeant-at-Arms and Doorkeeper of the House of Representatives.

DR. SOLOMON L. SKVIRSKY
197 Winchester St., Brookline.
Legislative and State House Physician.

COMMITTEES OF THE COUNCIL

Pardons and Prisons

Lieutenant Governor Robert F. Murphy (*Chairman*), Raymond F. Sullivan, Joseph Ray Crimmins, Augustus G. Means, Christian A. Herter, Jr.

Finance, Accounts and Warrants

Lieutenant Governor Robert F. Murphy (*Chairman*), Raymond F. Sullivan, Michael J. Favulli, Charles J. Gabriel, Augustus G. Means.

Waterways, Public Lands and Transportation

Charles J. Gabriel (*Chairman*), Patrick J. McDonough, Joseph P. Dupont, Joseph Ray Crimmins, Michael J. Favulli.

Public Institutions and State House

Patrick J. McDonough (*Chairman*), Joseph Ray Crimmins, Joseph P. Dupont, Christian A. Herter, Jr., Augustus G. Means.

Military and Naval Affairs

Augustus G. Means (*Chairman*), Joseph Ray Crimmins, Joseph P. Dupont, Raymond F. Sullivan, Charles J. Gabriel.

Nominations

Lieutenant Governor Robert F. Murphy (*Chairman*), Patrick J. McDonough, Raymond F. Sullivan, Michael J. Favulli, Christian A. Herter, Jr.

MEMBERS OF THE SENATE, WITH COMMITTEES OF WHICH EACH IS A MEMBER

Beades, John J. — Mercantile Affairs, Metropolitan Affairs.

Benoit, Paul H. — Agriculture, Public Health, Towns.

Bowker, Philip G. — Civil Service, Engrossed Bills (*Chairman*), Metropolitan Affairs (*Chairman*), Power and Light, Rules, State Administration.

Burkhardt, Otto F. — Civil Service, Election Laws, Labor and Industries, Pensions and Old Age Assistance, Public Health (*Chairman*), Water Supply (*Chairman*).

Canavan, Harold W. — Judiciary, Public Welfare.

Conte, Silvio O. — Conservation, Constitutional Law, Counties, Insurance (*Chairman*), Judiciary (*Chairman*).

Corbett, James J. — Civil Service, Highways and Motor Vehicles.

Cutler, Leslie B. — Aeronautics (*Chairman*), Mercantile Affairs, Public Safety, Public Welfare (*Chairman*), State Administration, Towns.

DeSaulnier, Edward J., Jr. — Constitutional Law, Insurance, Judiciary, Legal Affairs (*Chairman*), Towns, Transportation.

Donahue, Maurice A. — Rules, Transportation (Commission on Interstate Co-operation).

Ferguson, Charles E. — Bills in the Third Reading (*Chairman*), Counties (*Chairman*), Insurance, Power and Light (*Chairman*) (Commission on Interstate Co-operation).

Fleming, William D. — Bills in the Third Reading, Ways and Means.

Fonseca, Mary L. — Conservation, Education.

Foster, A. Frank — Constitutional Law, Insurance, Taxation.

Gibbs, Donald L. — Banks and Banking, Cities, Education (*Chairman*), Engrossed Bills, Labor and Industries (*Chairman*), Metropolitan Affairs.

Gibney, Joseph F. — Ways and Means.

Graham, Philip A. — Municipal Finance, State Administration (*Chairman*), Taxation, Water Supply, Ways and Means.

Hays, William E. — Bills in the Third Reading, Constitutional Law (*Chairman*), Judiciary, Legal Affairs, Pensions and Old Age Assistance (*Chairman*), Public Welfare.

Hedges, Charles W. — Aeronautics, Counties, Military Affairs (*Chairman*), Rules, Ways and Means (Legislative Research Council) (*Republican Floor Leader*).

Hennigan, James W., Jr. — Banks and Banking, Municipal Finance.

Hogan, Charles V. — Harbors and Public Lands, Legal Affairs.

Holmes, Newland H. — [*President*], Rules (*Chairman*).

Keith, Warren S. — Aeronautics, Cities, Military Affairs, Pensions and Old Age Assistance, Public Safety, Public Service (*Chairman*).

Lamson, Fred — Civil Service (*Chairman*), Mercantile Affairs, Metropolitan Affairs, Municipal Finance (*Chairman*), Public Welfare.

Lundgren, Harold R. — Banks and Banking (*Chairman*), Highways and Motor Vehicles, Transportation (*Chairman*), Ways and Means (Commission on Interstate Co-operation, *Chairman*).

Mahar, Ralph C. — Education, Election Laws, Legal Affairs, Ways and Means (*Chairman*).

Marston, Charles S., 3d — Agriculture, Conservation (*Chairman*), Highways and Motor Vehicles, Public Health.

McCann, Francis X. — Aeronautics, Labor and Industries, Public Safety.

McDermott, Frederick T. — Engrossed Bills, Power and Light.

Mullen, Arthur J. — Pensions and Old Age Assistance, State Administration.

Olson, Charles W. — Agriculture, Harbors and Public Lands (*Chairman*), Highways and Motor Vehicles (*Chairman*), Labor and Industries, Rules, Water Supply.

Parker, John F. — Cities (*Chairman*), Municipal Finance, Public Safety (*Chairman*), Rules, Taxation.

Powers, John E. — Rules (Legislative Research Council) (*Democratic Floor Leader*).

Stanton, Elizabeth A. — Counties, Military Affairs, Rules.

Stone, Edward C. — Agriculture (*Chairman*), Harbors and Public Lands, Judiciary, Taxation (*Chairman*), Transportation, Ways and Means.

Tuckerman, Herbert S. — Banks and Banking, Conservation, Election Laws (*Chairman*), Harbors and Public Lands, Public Service, Towns (*Chairman*).

Umana, Mario — Judiciary, Ways and Means.

Wall, William X. — Election Laws, Water Supply.

Yerxa, John E. — Education, Mercantile Affairs (*Chairman*), Military Affairs, Public Health, Public Service.

Zarod, Stanley J. — Cities, Public Service.

ALPHABETICAL LIST OF REPRESENTATIVES WITH COMMITTEES

Albro, Harry B. — Military Affairs.

Amoroso, Leonard H. — Civil Service.

Anderson, Walter T. — Mercantile Affairs.

Anthony, Charles H. — Pensions and Old Age Assistance.

April, Ernest W. — Municipal Finance.

Armstrong, John A. — Public Health.

Artesani, Charles J. — Elections, Constitutional Law, Water Supply (*Chairman*).

Asiaf, John George — Public Service, Public Welfare.

Ayers, J. Robert — Ways and Means.

Baker, Clifton H. — Cities, Harbors and Public Lands.

Baumeister, Fred A. — Harbors and Public Lands.

Bayley, James C. — Election Laws, Water Supply.

Beach, Raymond H. — Highways and Motor Vehicles [*Monitor*].

Bernardin, Rene R. — Rules, Bills in the Third Reading, Elections, Banks and Banking.

Bisbee, Charles A., Jr. — Conservation.

Blanchard, Vinson — Water Supply.

Bliss, Carlton H. — Pay Roll, Water Supply.

Bly, Belden G., Jr. — Engrossed Bills, State Administration [*Monitor*].

Boot, Frank E. — Metropolitan Affairs.

Boynton, Gordon D. — Insurance.

Boynton, Malcolm B. — Military Affairs.

Bradley, G. Edward — Pensions and Old Age Assistance, Public Health (*Clerk*).

Brassard, Rene A. — Power and Light.

Bresnahan, John C. — Ways and Means.

Brown, John D. — Cities.

Brox, John — Agriculture, Highways and Motor Vehicles.

Buckley, John P. — Metropolitan Affairs (*Clerk*), Towns.

Campbell, Gardner E. — Labor and Industries, Metropolitan Affairs.

Campbell, John J. — Insurance (*Clerk*), Military Affairs.

Cantwell, Michael Herbert — Pay Roll (*Chairman*), Cities, State Administration.

Caples, Richard R. — Rules, The Judiciary (*Vice-Chairman*).

Capraro, Charles W. — Bills in the Third Reading (*Chairman*), Insurance, The Judiciary.

Carroll, Michael J. — Cities, Labor and Industries (*Chairman*).

Cartwright, Ralph W., Jr. — Insurance.

Casey, William J. — Labor and Industries, Power and Light.

Catino, Michael — Insurance, Taxation.

Cavanaugh, John J. — Civil Service (*Clerk*), Public Safety.

Cella, Alexander J. — Education, Election Laws, Labor and Industries (*Clerk*).

Chadwick, Harrison — Elections, Public Health.

Chamberlain, Wendell P. — Cities.

Chmura, Stephen T. — Aeronautics (*Chairman*), State Administration (*Clerk*).

Coady, Thomas F., Jr. — Constitutional Law, Water Supply.

Colonna, Anthony M. — Counties, Towns (*Clerk*).

Como, George R. — Public Safety (*Clerk*), Transportation (*Clerk*).

Condon, James F. — Engrossed Bills (*Chairman*), Cities, Transportation (*Chairman*).

Conn, Lloyd E. — Aeronautics.

Connell, William A., Jr. — Conservation, Towns.

Coroa, Gilbert M. — Pensions and Old Age Assistance, Towns.

Costello, John W. — Ways and Means.

Cournoyer, Leo J. — Ways and Means (*Clerk*).

Cowing, William A. — Education.

Craig, Russell H. — State Administration.

Cramer, Robert P. — Taxation (*Clerk*), Towns.

Crane, Robert Q. — Conservation, Military Affairs.

Craven, James J., Jr. — Power and Light (*Clerk*), State Administration.

Crawford, Wallace B. — Public Welfare.

Cronin, John J. — Public Safety.

Curtiss, Sidney Q. — The Judiciary [*Assistant Minority Leader*].

Davis, John A. — Civil Service [*Minority Whip*].

Davoren, John F. X. — Highways and Motor Vehicles, Labor and Industries (*Vice-Chairman*), Military Affairs (*Clerk*).

Della Chiesa, Amelio A. — Municipal Finance.

Della Russo, Harry — Cities, Metropolitan Affairs.

DeNormandie, James — Education.

DePari, Domenic V. — Municipal Finance (*Vice-Chairman*), Power and Light.

Derosier, Wilfred A. — Pensions and Old Age Assistance.

Desmond, Cornelius, Jr. — Education, Public Service (*Chairman*).

DesRoches, Theophile J. — Labor and Industries, Pensions and Old Age Assistance (*Chairman*).

Doherty, Gerard F. — Education (*Clerk*), Harbors and Public Lands.

Doherty, Thomas J. — Highways and Motor Vehicles (*Vice-Chairman*), State Administration (*Chairman*).

Dolan, John F. — Conservation, Towns.

Dolan, Richard T. — Legal Affairs, Mercantile Affairs (*Clerk*).

Doncaster, James R. — Power and Light (*Chairman*), Transportation.

Donlan, Edmond J. — The Judiciary (*Chairman*).

Dower, Harold L. — Public Service.

Doyle, Charles Robert — Constitutional Law (*Chairman*), Transportation.

Driscoll, Charles E. Luke — Conservation, Counties.

Driscoll, John Thomas — Taxation (*Chairman*), Transportation.

Durkin, Philip J. — Elections, Banks and Banking (*Chairman*).

Eaton, John M., Jr. — Aeronautics, Legal Affairs.

Enright, Thomas E. — Agriculture (*Chairman*), Counties.

Faria, Manuel — Municipal Finance, Public Welfare (*Clerk*).

Farrell, Thomas F. — Agriculture, Election Laws.

Feeney, Michael Paul — Ways and Mea (*Vice-Chairman*).

Feloney, Lawrence F. — Public Service, Wa Supply.

Finnegan, Cornelius T., Jr. — The Judicia Legal Affairs.

Finnegan, William H. — Election Laws, Pu lic Service.

Flaherty, Thomas M. — Metropolitan Affai Public Safety (*Chairman*).

Fletcher, Vernon R. — Constitutional Law.

Foley, Jeremiah J. — Aeronautics, Publ Health.

French, Stephen L. — Taxation.

Gay, Peter B. — Aeronautics, Public Servic (*Vice-Chairman*).

Giles, Frank S. — Rules [*Minority Leader*].

Glaser, Louis H. — Rules, Legal Affairs.

Gorman, Edwin D. — Taxation, Water Sup ply.

Gott, Hollis M. — Taxation.

Gray, Thomas T. — Transportation.

Greene, George — The Judiciary, Legal Af fairs (*Chairman*).

Harrington, Edward D., Jr. — Towns.

Heaney, Arthur G. — Municipal Finance, Taxation.

Hickey, Francis J., Jr. — Counties (*Clerk*), Municipal Finance (*Clerk*).

Hill, George W. — Conservation.

Hodgen, Isaac A. — Municipal Finance.

Hollis, Herbert B. — State Administration.

Holman, Charles F. — Rules.

Howard, J. Philip — The Judiciary.

Hull, Richard L. — Legal Affairs.

Hurlburt, Walter F. — Ways and Means.

annella, Christopher A. — Election Laws, Pensions and Old Age Assistance.

annello, Char[illegible] - Rules, Civil Service (*Vice-Chairman*).

vascyn, John P. — Conservation, Taxation.

Jenness, William W. — Labor and Industries.

Johnson, Adolph — Banks and Banking.

Johnson, Ernest A. — Ways and Means.

Johnson, Stanley E. — Power and Light, Transportation.

Jones, Allan F. — Ways and Means.

Kahalas, Abraham H. — Constitutional Law, Water Supply.

Kaplan, Sumner Z. — The Judiciary (*Clerk*), Public Welfare (*Chairman*).

Keenan, William F. — Rules, Military Affairs.

Kelly, James H. — Labor and Industries, Power and Light.

Kenefick, Archibald E. — Pensions and Old Age Assistance (*Vice-Chairman*), Public Safety.

Kenneally, George V., Jr. — Education, Metropolitan Affairs.

Kennedy, John P. — Banks and Banking, Mercantile Affairs.

Kerr, Edward L. — Counties, Metropolitan Affairs.

Kiernan, Cornelius F. — Constitutional Law, Election Laws (*Chairman*).

Kimball, Philip K. — Insurance.

Kingston, William J. — Power and Light, Transportation.

Kitchen, Thomas E. — Ways and Means.

Koplow, Freyda P. — Public Health.

Kostanski, Walter T. — Public Service.

Lane, Edmund V. — Military Affairs, Water Supply.

Lawless, John J. — Civil Service, Insurance.

Lawton, James R. — Election Laws (*Clerk*).

Lee, Carter — The Judiciary, Public Welfare.

Lemos, Frank F. — Aeronautics, Municipal Finance.

Levanti, Peter J. — Aeronautics (*Clerk*).

Lindstrom, Francis W. — Metropolitan Affairs.

Linehan, John J. — Civil Service, Mercantile Affairs.

Lombard, Gerald P. — Counties, Military Affairs (*Chairman*).

Long, John J. — Harbors and Public Lands, Municipal Finance.

Longworth, William — Highways and Motor Vehicles, Public Safety.

Mahan, J. Robert — Highways and Motor Vehicles, State Administration [*Monitor*].

Maloney, William E. — Mercantile Affairs.

Marr, Francis J. — Education (*Vice-Chairman*), Public Safety.

Matera, Rico — Aeronautics, Highways and Motor Vehicles.

McEvoy, Joseph F., Jr. — Insurance (*Chairman*).

Medeiros, Manuel V. — Agriculture, Towns.

Mirsky, Wilfred S. — Legal Affairs (*Vice-Chairman*), Public Welfare, Taxation.

Moakley, John J. — Banks and Banking, Legal Affairs (*Clerk*).

Mooney, Robert F. — Conservation, Transportation.

Morton, William D., Jr. — Banks and Banking.

Mullaly, Charles A., Jr. — Agriculture, Counties (*Chairman*).

Murphy, John E. — Elections (*Chairman*), The Judiciary.

Murray, Bessie I. — Agriculture.

Murray, Cornelius J. — Rules, Aeronautics.

Nagle, Harold C. — Highways and Motor Vehicles (*Chairman*).

Navin, John J. — Engrossed Bills, Pay Roll.

Newth, Thomas M. — Legal Affairs.

Normandin, Leo J. — Harbors and Public Lands, Public Health.

Nourse, William F. — Banks and Banking, Constitutional Law.

O'Brien, Walter W. — Public Safety.

O'Connor, David J. — Rules, Cities.

O'Connor, Thomas J., Jr. — Pensions and Old Age Assistance, Taxation.

O'Farrell, George H. — Mercantile Affairs (*Chairman*), Power and Light.

Oliveira, Frank B. — Highways and Motor Vehicles (*Clerk*), Public Health (*Chairman*).

O'Loughlin, Joseph M. — Agriculture, Public Health.

O'Shea, George J., Jr. — Harbors and Public Lands (*Clerk*), Public Welfare.

O'Sullivan, Daniel M. — Public Health, Public Service (*Clerk*).

Otis, William F. — Public Health.

Palmer, Harold A. — Metropolitan Affairs, Municipal Finance (*Chairman*) [*Monitor*].

Patrone, Charles L. — Public Service, Water Supply.

Patterson, Charles W. — Banks and Banking.

Perkins, T. Clark — Counties.

Plunkett, Patrick F. — Rules, Banks and Banking.

Pope, Lincoln G., Jr. — Civil Service, Public Welfare.

Porrazzo, Michael A. — Ways and Means.

Porter, George W. — Civil Service, Taxation.

Pothier, Harvey A. — Ways and Means.

Pressman, Meyer — Municipal Finance, Public Health.

Quinn, Philip A. — Agriculture, Towns (*Chairman*).

Quinn, Robert H. — Legal Affairs, State Administration.

Randall, William I. — Bills in the Third Reading.

Rawson, George E. — Elections, Election Laws, Public Safety [*Monitor*].

Reynolds, Leo J. — Labor and Industries, Pensions and Old Age Assistance (*Clerk*).

Rico, Frank G. — Conservation, Counties.

Rider, Daniel H. — Constitutional Law.

Riley, John E. — Election Laws.

Rosen, Harold E. — State Administration.

Rosenfeld, Nathan — Pensions and Old Age Assistance.

Rowan, William H. J. — Harbors and Public Lands, Metropolitan Affairs (*Chairman*) [*Monitor*].

Sala, Roger A. — Constitutional Law, Public Safety.

Saulnier, Joseph D. — Cities.

Scibelli, Anthony M. — Ways and Means.

Sennott, John R., Jr. — Counties, The Judiciary.

Sheldon, John E. — Mercantile Affairs.

Silvano, Joseph — Education, Transportation.

Simonelli, Michael J. — Election Laws, Public Welfare.

Skerry, Michael F. — [*Speaker*], Rules (*Chairman*).

Smith, Fletcher, Jr. — Mercantile Affairs, Public Service [*Monitor*].

Smith, George T. — Towns, Transportation.

Sontag, Leo — Cities (*Chairman*), The Judiciary.

Spadafora, Anthony W. — Cities, Metropolitan Affairs.

Spartichino, George W. — Banks and Banking (*Clerk*), Constitutional Law (*Clerk*).

Spatcher, George I. — Agriculture, Education.

Stone, C. Clifford — Civil Service.

Sullivan, William C. — Insurance (*Vice-Chairman*), Mercantile Affairs.

Sylvia, Joseph A. — Harbors and Public Lands.

Sylvia, Joseph A., Jr. — Resigned January 10, 1957.

Tamkin, Alvin C. — Insurance, Military Affairs.

Tancrati, Armand N. — Rules.

Tanner, Frank D. — Military Affairs, Power and Light.

Telford, Edna B. — Labor and Industries, Towns.

Thompson, George H. — Counties.

Thompson, John F. — Rules [*Majority Leader*].

Thresher, Irene K. — Public Welfare.

Tilden, Nathaniel — Ways and Means.

Tivnan, Robert X. — Ways and Means.

Toomey, John J. — Ways and Means (*Chairman*).
Turner, Henry A. — Elections, Water Supply.
Turner, Warren A. — Military Affairs, Public Safety.
Tyler, Earle S. — The Judiciary.
Tynan, John T. — Rules [*Majority Whip*].

Vaitses, Theodore J. — Legal Affairs.
Voke, Alfred R. — Aeronautics, Highways and Motor Vehicles.
Walsh, Joseph F. — Civil Service (*Chairman*), Harbors and Public Lands [*Monitor*].
Walsh, Martin H. — Conservation (*Clerk*), Mercantile Affairs.
Warburton, Barclay H. — Harbors and Public Lands.
Waterous, Chester H. — Election Laws.
Weinberg, Norman S. — Banks and Banking, Insurance.
White, Benjamin H. — Labor and Industries.
Whitmore, Philip F. — Agriculture.
Whittemore, John W. — Aeronautics, Pensions and Old Age Assistance.
Wilkinson, Charles E. — Public Welfare.
Wilkinson, Clarence S. — Public Service.
Williams, Arthur — Constitutional Law.
Wisniowski, Joseph — Civil Service, Mercantile Affairs.
Wojtkowski, Thomas C. — Agriculture (*Clerk*), Education (*Chairman*).
Wondolowski, Stanislaus G. — Conservation (*Chairman*), Education.
Worrall, Alton H. — Rules.

Zabriskie, Albert H. — Harbors and Public Lands (*Chairman*), Highways and Motor Vehicles.
Zollo, Paul G. — Power and Light.

MONITORS OF THE HOUSE

First Division

Representatives Walsh of Lynn and Rawson of Newton.

Second Division

Representatives Rowan of Revere and Smith of Easthampton.

Third Division

Representatives Palmer of Somerville and Bly of Saugus.

Fourth Division

Representatives Mahan of Leominster and Beach of Wilbraham.

STANDING COMMITTEES OF THE SENATE

Rules

The President and Senators Hedges of Norfolk, Bowker of Norfolk and Suffolk, Olson of Middlesex and Norfolk, Parker of Bristol, Powers of Suffolk, Donahue of Hampden and Stanton of Worcester.

Ways and Means

Senators Mahar of Franklin and Hampshire, Lundgren of Worcester, Hedges of Norfolk, Stone of Cape and Plymouth, Graham of Essex, Fleming of Worcester, Umana of Suffolk and Gibney of Worcester.

Bills in Third Reading

Senators Ferguson of Middlesex, Hays of Middlesex and Fleming of Worcester.

Engrossed Bills

Senators Bowker of Norfolk and Suffolk, Gibbs of Middlesex and Suffolk, and McDermott of Middlesex.

STANDING COMMITTEES OF THE HOUSE

Rules

The Speaker and Representatives Thompson of Ludlow, Tynan of Boston, Charles Iannello of Boston, Caples of Boston, Glaser of Malden, Plunkett of Lowell, Keenan of Boston, O'Connor of Boston, Bernardin of Lawrence, Tancrati of Springfield, Giles of Methuen, Holman of Norwood, Murray of Beverly and Worrall of Wareham.

Ways and Means

Representatives Toomey of Cambridge, Feeney of Boston, Cournoyer of Southbridge, Pothier of Haverhill, Bresnahan of Lawrence, Scibelli of Springfield, Porrazzo of Boston, Tivnan of Worcester, Costello of Boston, Kitchen of Fall River, Tilden of Scituate, Ernest A. Johnson of Worcester, Jones of Barnstable, Ayers of Weston and Hurlburt of Greenfield.

Elections

Representatives Murphy of Peabody, Durkin of Salem, Bernardin of Lawrence, Artesani of Boston, Rawson of Newton, Chadwick of Winchester and Turner of Waltham.

Bills in the Third Reading

Representatives Capraro of Boston, Bernardin of Lawrence and Randall of Framingham.

Engrossed Bills

Representatives Condon of Boston, Navin of Marlborough and Bly of Saugus.

Pay Roll

Representatives Cantwell of Boston, Navin of Marlborough and Bliss of North Attleborough.

JOINT STANDING COMMITTEES

Aeronautics

Senators Cutler of Norfolk, Hedges of Norfolk, Keith of Plymouth and McCann of Middlesex; Representatives Chmura of Holyoke, Gay of Taunton, Matera of Boston, Foley of Northampton, Lemos of New Bedford, Levanti of Fitchburg, Voke of Chelsea, Murray of Beverly, Eaton of Concord, Conn of Melrose and Whittemore of Newton.

Agriculture

Senators Stone of Cape and Plymouth, Olson of Middlesex and Norfolk, Marston of Essex and Benoit of Worcester and Hampden; Representatives Enright of Pittsfield, Quinn of Spencer, Mullaly of Millville, Wojtkowski of Pittsfield, Farrell of Worcester, O'Loughlin of Boston, Medeiros of Dartmouth, Brox of Dracut, Whitmore of Sunderland, Spatcher of Attleboro and Murray of Northborough.

Banks and Banking

Senators Lundgren of Worcester, Tuckerman of Essex, Gibbs of Middlesex and Suffolk and Hennigan of Suffolk; Representatives Durkin of Salem, Plunkett of Lowell, Bernardin of Lawrence, Moakley of Boston, Weinberg of Boston, Kennedy of Everett, Spartichino of Cambridge, Patterson of Worcester, Morton of Wellesley, Nourse of Medfield and Johnson of Brockton.

Cities

Senators Parker of Bristol, Gibbs of Middlesex and Suffolk, Keith of Plymouth and Zarod of Hampden; Representatives Sontag of Boston, Condon of Boston, Carroll of Lynn, O'Connor of Boston, Cantwell of Boston, Spadafora of

Malden, Della Russo of Revere, Chamberlain of Springfield, Baker of Quincy, Saulnier of New Bedford and Brown of Boston.

Civil Service

Senators Lamson of Middlesex, Bowker of Norfolk and Suffolk, Burkhardt of Hampden, Hampshire and Berkshire and Corbett of Middlesex; Representatives Walsh of Lynn, Charles Iannello of Boston, Wisniowski of Chicopee, Cavanaugh of Holyoke, Lawless of Worcester, Linehan of Boston, Pope of Boston, Porter of Agawam, Davis of Marblehead, Stone of Clinton and Amoroso of Natick.

Conservation

Senators Marston of Essex, Conte of Berkshire, Tuckerman of Essex and Fonseca of Bristol; Representatives Wondolowski of Worcester, Rico of Taunton, Connell of Weymouth, Ivascyn of Webster, Crane of Boston, Mooney of Nantucket, Walsh of Gardner, Bisbee of Chesterfield, Dolan of Ipswich, Hill of Stoughton and Driscoll of Northbridge.

Constitutional Law

Senators Hays of Middlesex, Conte of Berkshire, DeSaulnier of Middlesex and Foster of Suffolk; Representatives Doyle of Boston, Artesani of Boston, Kahalas of Boston, Sala of North Adams, Coady of Cambridge, Kiernan of Lowell, Spartichino of Cambridge, Nourse of Medfield, Fletcher of Chelmsford, Rider of Needham and Williams of Andover.

Counties

Senators Ferguson of Middlesex, Conte of Berkshire, Hedges of Norfolk and Stanton of Worcester; Representatives Mullaly of Millville, Lombard of Fitchburg, Colonna of Framingham, Hickey of Boston, Sennott

of Cambridge, Enright of Pittsfield, Rico of Taunton, Driscoll of Northbridge, Kerr of Belmont, Thompson of Weymouth and Perkins of Hingham.

Education

Senators Gibbs of Middlesex and Suffolk, Mahar of Franklin and Hampshire and Yerxa of Suffolk, Fonseca of Bristol; Representatives Wojtkowski of Pittsfield, Marr of Lynn, Wondolowski of Worcester, Desmond of Lowell, Doherty of Boston, Kenneally of Boston, Cella of Medford, Cowing of West Springfield, DeNormandie of Lincoln, Spatcher of Attleboro and Silvano of Brookline.

Election Laws

Senators Tuckerman of Essex, Mahar of Franklin and Hampshire, Burkhardt of Hampden, Hampshire and Berkshire and Wall of Essex; Representatives Kiernan of Lowell, Farrell of Worcester, Christopher A. Iannella of Boston, Lawton of Brockton, Simonelli of Somerville, Finnegan of Everett, Cella of Medford, Rawson of Newton, Bayley of Boston, Waterous of Pepperell and Riley of Auburn.

Harbors and Public Lands

Senators Olson of Middlesex and Norfolk, Tuckerman of Essex, Stone of Cape and Plymouth and Hogan of Essex; Representatives Zabriskie of Newburyport, Walsh of Lynn, Normandin of New Bedford, Rowan of Revere, Doherty of Boston, Long of Fall River, O'Shea of Lynn, Sylvia of Oak Bluffs, Baumeister of Winthrop, Baker of Quincy and Warburton of Ipswich.

Highways and Motor Vehicles

Senators Olson of Middlesex and Norfolk, Lundgren of Worcester, Marston of Essex and

Corbett of Middlesex; Representatives Nagle of Fall River, Doherty of Medford, Oliveira of Fall River, Davoren of Milford, Matera of Boston, Zabriskie of Newburyport, Mahan of Leominster, Voke of Chelsea, Beach of Wilbraham, Brox of Dracut and Longworth of Methuen.

Insurance

Senators Conte of Berkshire, Ferguson of Middlesex, DeSaulnier of Middlesex and Foster of Suffolk; Representatives McEvoy of Somerville, Sullivan of Springfield, Capraro of Boston, Weinberg of Boston, Lawless of Worcester, Catino of Medford, Campbell of Cambridge, Tamkin of Boston, Kimball of Springfield, Boynton of Boston and Cartwright of Randolph.

The Judiciary

Senators Conte of Berkshire, Stone of Cape and Plymouth, Hays of Middlesex, DeSaulnier of Middlesex, Umana of Suffolk and Canavan of Suffolk; Representatives Donlan of Boston, Caples of Boston, Murphy of Peabody, Kaplan of Brookline, Greene of Boston, Capraro of Boston, Sontag of Boston, Sennott of Cambridge, Finnegan of Lowell, Lee of Quincy, Curtiss of Sheffield, Howard of Westminster and Tyler of Watertown.

Labor and Industries

Senators Gibbs of Middlesex and Suffolk, Burkhardt of Hampden, Hampshire and Berkshire, Olson of Middlesex and Norfolk and McCann of Middlesex; Representatives Carroll of Lynn, Davoren of Milford, DesRoches of New Bedford, Kelly of Boston, Casey of Lawrence, Cella of Medford, Reynolds of Worcester, Jenness of Quincy, Telford of Plainville, Campbell of Wakefield and White of Groveland.

Legal Affairs

Senators DeSaulnier of Middlesex, Hays of Middlesex, Mahar of Franklin and Hampshire and Hogan of Essex; Representatives Greene of Boston, Mirsky of Boston, Glaser of Malden, Moakley of Boston, Dolan of Westfield, Finnegan of Lowell, Quinn of Boston, Newth of Swampscott, Hull of Rockport, Vaitses of Melrose and Eaton of Concord.

Mercantile Affairs

Senators Yerxa of Suffolk, Lamson of Middlesex, Cutler of Norfolk and Beades of Suffolk; Representatives O'Farrell of Malden, Sullivan of Springfield, Wisniowski of Chicopee, Dolan of Westfield, Kennedy of Everett, Linehan of Boston, Walsh of Gardner, Sheldon of Milton, Anderson of Belmont, Smith of Easthampton and Maloney of Lexington.

Metropolitan Affairs

Senators Bowker of Norfolk and Suffolk, Lamson of Middlesex, Gibbs of Middlesex and Suffolk and Beades of Suffolk; Representatives Rowan of Revere, Flaherty of Waltham, Buckley of Arlington, Spadafora of Malden, Palmer of Somerville, Della Russo of Revere, Kenneally of Boston, Kerr of Belmont, Boot of Lynn, Lindstrom of Cambridge and Campbell of Wakefield.

Military Affairs

Senators Hedges of Norfolk, Keith of Plymouth, Yerxa of Suffolk and Stanton of Worcester; Representatives Lombard of Fitchburg, Davoren of Milford, Lane of Boston, Keenan of Boston, Campbell of Cambridge, Tamkin of Boston, Crane of Boston, Tanner of Reading, Boynton of Whitman, Turner of Lee and Albro of Harwich.

Municipal Finance

Senators Lamson of Middlesex, Graham of Essex, Parker of Bristol and Hennigan of Suffolk; Representatives Palmer of Somerville, DePari of Worcester, Pressman of Chelsea, Faria of Fall River, Hickey of Boston, Lemos of New Bedford, Long of Fall River, Hodgen of Belchertown, April of Salem, Della Chiesa of Quincy and Heaney of Newton.

Pensions and Old Age Assistance

Senators Hays of Middlesex, Keith of Plymouth, Burkhardt of Hampden, Hampshire and Berkshire and Mullen of Bristol; Representatives DesRoches of New Bedford, Kenefick of Lowell, Christopher A. Iannella of Boston, Bradley of Somerville, O'Connor of Springfield, Coroa of Fall River, Reynolds of Worcester, Anthony of Haverhill, Derosier of Brockton, Rosenfeld of Milford and Whittemore of Newton.

Power and Light

Senators Ferguson of Middlesex, Bowker of Norfolk and Suffolk, Gibbs of Middlesex and Suffolk and McDermott of Middlesex; Representatives Doncaster of Somerville, DePari of Worcester, Kelly of Boston, Kingston of Springfield, O'Farrell of Malden, Casey of Lawrence, Craven of Boston, Brassard of Worcester, Zollo of Danvers, Stanley E. Johnson of Worcester and Tanner of Reading.

Public Health

Senators Burkhardt of Hampden, Hampshire and Berkshire, Yerxa of Suffolk, Cutler of Norfolk, and Benoit of Worcester and Hampden; Representatives Oliveira of Fall River, Bradley of Somerville, Normandin of New Bedford, Pressman of Chelsea, O'Loughlin of Boston, O'Sullivan of Boston, Foley of Northampton, Armstrong of Plymouth, Chadwick of Win-

chester, Koplow of Brookline and Otis of Boston.

Public Safety

Senators Parker of Bristol, Cutler of Norfolk, Keith of Plymouth and McCann of Middlesex; Representatives Flaherty of Waltham, Sala of North Adams, Como of Chicopee, Marr of Lynn, Cavanaugh of Holyoke, Kenefick of Lowell, Cronin of Lawrence, Rawson of Newton, Longworth of Methuen, O'Brien of Raynham and Turner of Lee.

Public Service

Senators Keith of Plymouth, Yerxa of Suffolk, Tuckerman of Essex and Zarod of Bristol; Representatives Desmond of Lowell, Gay of Taunton, Patrone of Boston, Asiaf of Brockton, Feloney of Cambridge, O'Sullivan of Boston, Finnegan of Everett, Smith of Easthampton, Dower of Athol, Kostanski of Montague and Wilkinson of Beverly.

Public Welfare

Senators Cutler of Norfolk, Lamson of Middlesex, Hays of Middlesex and Canavan of Suffolk; Representatives Kaplan of Brookline, Simonelli of Somerville, Asiaf of Brockton, Faria of Fall River, Mirsky of Boston, O'Shea of Lynn, Pope of Boston, Lee of Quincy, Wilkinson of Reading, Thresher of Newton and Crawford of Pittsfield.

State Administration

Senators Graham of Essex, Cutler of Norfolk, Bowker of Norfolk and Suffolk and Mullen of Bristol; Representatives Doherty of Medford, Chmura of Holyoke, Cantwell of Boston, ——— of ———, Mahan of Leominster, Craven of Boston, Quinn of Boston, Bly of Saugus, Hollis of Braintree, Craig of Lynnfield and Rosen of Dedham.

Taxation

Senators Stone of Cape and Plymouth, Graham of Essex, Parker of Bristol and Foster of Suffolk; Representatives Driscoll of Boston, Gorman of Holyoke, Mirsky of Boston, Ivascyn of Webster, O'Connor of Springfield, Catino of Medford, Cramer of Williamstown, Gott of Arlington, Porter of Agawam, French of Swansea and Heaney of Newton.

Towns

Senators Tuckerman of Essex, Cutler of Norfolk, DeSaulnier of Middlesex and Benoit of Worcester and Hampden; Representatives Quinn of Spencer, Buckley of Arlington, Colonna of Framingham, Connell of Weymouth, Coroa of Fall River, Cramer of Williamstown, Medeiros of Dartmouth, Dolan of Ipswich, Smith of East Longmeadow, Telford of Plainville and Harrington of Holden.

Transportation

Senators Lundgren of Worcester, Stone of Cape and Plymouth, DeSaulnier of Middlesex and Donahue of Hampden; Representatives Condon of Boston, Doyle of Boston, Kingston of Springfield, Como of Chicopee, Driscoll of Boston, Doncaster of Somerville, Mooney of Nantucket, Stanley E. Johnson of Worcester, Gray of Springfield, Silvano of Brookline and Smith of East Longmeadow.

Water Supply

Senators Burkhardt of Hampden, Hampshire and Berkshire, Graham of Essex, Olson of Middlesex and Norfolk and Wall of Essex; Representatives Artesani of Boston, Lane of Boston, Gorman of Holyoke, Coady of Cambridge, Patrone of Boston, Kahalas of Boston, Feloney of Cambridge, Bayley of Boston, Bliss of North Attleborough, Blanchard of Abington and Turner of Waltham.

Commission on Interstate Co-operation

Senators Lundgren of Worcester (Chairman), Ferguson of Middlesex and Donahue of Hampden; Representatives Gott of Arlington, Holman of Norwood, Hull of Rockport, Toomey of Cambridge, Condon of Boston and Greene of Boston.

Legislative Research Council

Senators Hedges of Norfolk (Chairman) and Powers of Suffolk; Representatives Skerry of Medford (Vice-Chairman), Bernardin of Lawrence, Tyler of Watertown and Hurlburt of Greenfield.